The Most Widely Circulated paper Published in Northern Wis.

THE NEW NORTH.

The Oldest, Largest and Best Advertising Medium in Oneida County.

VOLUME 28 NO. 5 2. RHINELANDER WISCONSIN, THURSDAY, NOVEMBER 24, 1910 TERMS—$1.50 IN ADVANCE

HIGH SCHOOL PUPILS PUBLISH NEW PAPER

Giwadin Is The Name Of Neat Little Publication To Be Issued Once A Month.

Giwadin is the name of the new paper, which will be issued each month during the school year by the students of the Rhinelander High school. The first number will leave the printer and be ready for distribution this week.

The need for such a publication in the High school has long been felt, but not until this year have actual steps been taken toward the realization of the same.

The benefits of the paper are many. It is a new departure by which the students can develop their literary ability and at the same time give to the public a complete chronicle of the events which daily transpire within the school. In these affairs students and parents are both interested.

That the paper has struck popular favor among the business people of the city is readily seen by the generous amount of advertising which they have contributed to its columns. From this advertising and the subscriptions the Giwadin derives its support. The subscription price is sixty cents per year and the students will make an united effort to obtain for the paper as large a circulation as possible.

Opening Announcement.

In its announcement the Giwadin contains the following:

There are many reasons why a paper of this kind should be valuable The paper has been divided into different departments; as, one for jokes for athletics, for literary matter in the form of poems, stories, and the local items that concern our alumni.

The students and the alumni are not the only ones interested in the paper. The parents who do not visit school very often may obtain much information from our sheets; also the business men, and people who are in any way connected with the school

The paper will contain also a column devoted to the grades, and the work done in the various schools of the city. This will make this publication of value and interest to the younger pupils, especially those of the seventh and eighth grades, and will do much to make their entrance to high school an event of much importance and pleasure in their lives. For through the columns of the Giwadin they will have become acquainted with school activities and interests. These columns will bring to your house a publication that should be of interest to every member of the family.

But the main reason for our publication is to improve the literary work of the students. The best stories, poems, and translations are taken and printed. By these measures we hope to encourage careful work, and to make good reading for all.

Staff for 1910-1911.

The following students comprise the staff of the Giwadin.

Literary Editor, Ida Thurston.
Exchange Editor, Glenn La Page.
Atheletic Editor, Louis Fenelon.
Local Editor, Mary Langdon.

Class Reporters.

Senior Class, Edna Johnson.
Junior Class, Evelyn Lally.
Sophomore Class, Earl Bentle.
Freshman Class, Leona White.
Business Manager, Jefferson Redfield.

The paper is printed at the New North job office.

STAKES NOT FREIGHT.

Commission Holds That They Are Part of Car's Equipment.

Because the Northwestern read charged the Yawkey-Bissel Lumber company, Arbor Vitae, for freight on stakes used in holding lumber on two flat cars the Wisconsin railroad commission on Friday ordered it to refund the amount charged therefor 95 cents, and hereafter not to charge for carrying such stakes. The stakes weighed about 500 lbs. for each car and the commission found that they were necessary for transporting the lumber safely and conveniently and hence were really part of the cars. The case was before the commission several months and the expenses to the parties interested and the state amounted to about 1000 times the sum directly involved.

FIRE WIPES OUT FAMILY.

Wm. Tomalty's Sister, Her Husband and Children Burn.

In a fire which destroyed King's Hall, a Montreal Can., public building, Mrs. Frank Whittle, sister of Wm. Tomalty of this city, and her husband and two children lost their lives. Two others were also burned to death.

Mr. Whittle was employed as night watchman in the building and with his family had living apartments there. The fire broke out in the early hours of the morning and spread through the building so rapidly as to cut off all avenues of escape for those within. The bodies were burned beyond recognition.

Mr. Tomalty, who is a foreman for the Stevens Lumber Company, says that he learned of the horror through the Montreal newspapers. He has written relatives there for further information.

The financial loss caused by the destruction of King's Hall is placed at $150,000.

ENDS HIS TROUBLES BY REVOLVER SHOT

Love Affair Causes Harold Barker, Parish, To Take His Life at Pelican Lake.

Constant brooding over a love affair caused Harold Barker, of Parish, aged twenty years, to take his life by shooting at Pelican Lake, late Saturday night.

Barker, it appears, had had a difficulty with a young lady, of his village, with whom he was on intimate terms, and this greatly worried him.

Friday last the young man left his home at Parish and walked to this city from where he went by train to Arbor Vitae. While there it is claimed that he related his trouble to friends and declared that he had made up his mind to end it all. It is also asserted that he wrote a letter to relatives at Parish to this effect. Saturday night Barker boarded the Northwestern limited at Woodruff and went to Pelican Lake. Arriving there he entered Miner's saloon and handed the bar keeper a note with the request that the same be kept until called for. He then left the place and had been gone but a few minutes when a shot was heard. An investigation by Mr. Miner, the barkeeper and others, lead to the finding of Barker's body, a short distance from the building. A bullet hole in the temple and a revolver near the corpse told of the tragedy. Death had been instantaneous.

From the note which the suicide had left in the saloon it was learned that a letter to his mother was in his pocket. It is said that in this letter the young man had partly blamed his mother for his trouble and censured her in no mild manner.

Undertaker Hildebrand went to Pelican Lake, Sunday, and prepared the body for burial. It was brought here Monday morning and the funeral held Tuesday afternoon. Rev. Grant Clark officiated. Many members of the Modern Woodman lodge, to which order deceased belonged, attended.

At Parish, Barker was employed in Hulburt's store and was highly regarded by his friends. His shocking death has cast the village in gloom and the deepest sympathy goes out to his sorrowing relatives.

BUNDY COMPANY SELLS TIMBER.

All Its State Holdings Go To Diamond Lumber Co.

The New North is advised by Mr. Morrill, resident manager of the Bundy Lumber Co., at Bundy, Wis., that negotiations were closed last week whereby that company sold their entire timber holdings in Wisconsin to the Diamond Lumber Co. and all of the logs will be railed to the latter company's mill at Green Bay, Wis. The Bundy Lumber Co will log all of the timber, and will continue operating their planing mill and wood mill until all of the stock of lumber and wood now on hand is shipped out.

WRECK OF ORE TRAIN.

Nineteen loaded cars of a Soo line ore train jumped the track on the Rapid River branch of the road one day this week. The cars piled up in a shapeless heap of wreckage, entailing a heavy loss to the company.

ONEIDA COUNTY HAS LAND SHOW EXHIBIT

John Hess and Alson Felch Contribute To The Wisconsin Display At Chicago.

Not to be outdone by the counties of this and other states Oneida county is represented with a creditable exhibit at the big National Land Show now being held at the Coliseum Chicago. This exhibit was furnished by two of the leading farmers of the county, John Hess, of the town of Pelican, and Alson Felch, of the town of Cassian. The display consists of potatoes, squashes, rutabagas beets, corn and other products produced on the farms of the above mentioned gentlemen. By their fine quality the vegetables show the fertility of Oneida Co. soil and will come in for their full share of attention at the show.

The chief object of the Land Show is to advertise the resources of the various states and in this manner induce new settlers to locate on the unoccupied lands.

Friday, December 2nd, is Wisconsin Day at the Land Show. A number of state officials, and other men from Wisconsin will deliver addresses during the afternoon in the lecture hall at the Coliseum.

An invitation is extended to the people of Wisconsin to attend the show at this time, and by their presence stimulate the public interest in the state which will be created on this occasion. On that day the Wisconsin exhibit will be made the center of attraction.

C. P. Crosby, a member of the Wisconsin Advancement Association from this city, will attend the show next Friday.

More Money Needed.

To a New North representative, Mr. Crosby states that the Advance Association will go before the legislature this winter and ask for a much larger appropriation by the state for immigration purposes. More money is needed to carry on the work of the association in this respect.

CRAWLING STONE LAKE.

Floating Rock Once The Throne Of The Great Spirit.

Near Lac du Flambeau there is a large lake the waters of which abound with fish. In this lake there is also a great rock which floats about in its waters. This rock is held by the Chippewa Indians as a sacred monument to the great Manito

Stories have been told generation after generation that this great rock was at one time the throne of the Great Spirit. Here he sat and ruled the people, the animals of the forest around and the fishes of the waters of this lake. As time went by this rock was gradually being worn away and the Great Spirit had to go to a new home.

Every summer the Indians hold dances near the place where the rock stands. This they do to celebrate the time when the Manito took his leave. They bring food and tobacco and place them on the rock if the Great Spirit does not get enough to eat in the other world he comes down and gets the food that is placed by his former subjects.

No white man is allowed to catch fish in this lake, for the fish were put there bythe Great Spirit for the Indians only. The rock floats about being pushed by the waves, hence the name, "Crawling Stone Lake."

IN THE LUMBER MARKET.

In an interview with a leading lumberman of this city concerning the market situation, he says that the trade in hardwood lumber, which has for some time been quiet, is commencing to pick up. The mills will probably be all cleaned up on hardwood early in January and will commence the shipment of green stock.

There is now on hand a large stock of pine and hemlock.

STEALS AN ALARM CLOCK.

During the absence of Mrs. Thos, Rindahl from her home, one day this week, some miscreant entered the house through the kitchen door and stole the family alarm clock. Mrs. Rindahl believes that the theft was committed by a tramp who had been seen loitering in the neighborhood. The fellow, it is thought, pawned the time-piece for something to eat.

GOES TO DE PERE.

Rev. Bergstrom Takes Charge of Presbyterian Church There.

Rev. and Mrs. Bergstrom departed Monday for their new home at De Pere where he has accepted a call to become pastor of the First Presbyterian church.

At the Baptist church Sunday evening, the members of the M. E. and Congregational churches joined the congregation in a union service at which Rev. Bergstrom preached his farewell sermon. He expressed regret at leaving this city and the people and said that his stay here had been most pleasant.

Rev. Bergstrom assumed the pastorate of the First Baptist church in this city, two years ago, coming here from Minnesota.

He was a conscientious worker for the church and took deep interest in all matters pertaining to the welfare of his flock. He is also an able speaker and his Sunday sermons drew large congregations.

Both Rev. and Mrs. Bergstrom will be greatly missed by their retinue of friends here.

FIND MAN'S CORPSE AT TOMAHAWK LAKE

Small Boys Discover An Unidentified Body In Woods While Hunting Rabbits.

Word was received from Tomahawk Lake, Friday night, that the remains of an unidentified man had been discovered in the woods about two miles south of that village and not far from the Northwestern tracks.

Later particulars stated that the body had been found by a party of boys while out trapping rabbits. The man had evidently met death several months ago as the corpse was in a bad state of decomposition and to all appearances had been molested by wild animals.

There were no injuries or marks of violence on the body which would indicate that the man came to his death by foul means. The general supposition is that while in a condition of mental derangement, presumably due to liquor, he became lost in the woods and died from starvation and exposure.

All attempts at identification proved of no avail and the name of the unfortunate will probably never be known.

No one has been reported missing from Tomahawk Lake or from any of the settlements in that vicinity.

Woodsman Takes Life.

The body of a man, identified as an employe of the Stearns Lumber Company, was found near Odanah, Saturday. Indications were that the fellow had committed suicide by shooting.

MIKE O'MALLEY TAKES BRIDE

He Marries Miss Emma Hughs, An Arbor Vitae Girl.

At Arbor Vitae Wednesday, Michael O'Malley and Miss Emma Hughs were united in marriage. Rev. Father Munro of Minocqua performed the ceremony.

James and John O'Malley, brothers of the groom, were in attendance from this city.

After the wedding a reception and dance was held in the K. O. T. M. hall at Arbor Vitae.

Mr. O'Malley holds a position as engineer with the Yawkey-Bissell Lumber Company and is regarded as a valuable and competent employe. His bride is a popular young lady of the village.

The friends in this city wish them much happiness.

CITY TEACHER RESIGNS.

Miss Mollie Nugent has resigned as teacher of the eighth grade at the fifth ward building and has gone to Sacramento, Cal., where she will care for an invalid sister. Miss Nugent has been succeeded as teacher by Miss Mae Browne.

DOCTOR GARBUTT.

This well known and successful specialist in chronic diseases of men and women, and nervous disorders of children—will be at the Commercial Hotel, Rhinelander, on Thursday, December 1. Persons who have failed to get relief elsewhere, should investigate my record of cures and give me an opportunity of showing that their cases are not hopeless. n24.

DROP CASE AGAINST THREE LAKES MAN

Mike Callum, Charged with Setting Gun, Is dismissed Before Hearing Begins

The case against Mike Callum, of Three Lakes, who was charged with placing a set gun in the woods near his home, was dismissed Tuesday, afternoon on motion of S. S. Miller, district attorney.

Callum was arrested on November 14th on complaint of John Small of Three Lakes. Before Judge Walker he entered a plea of not guilty and he was released under bonds of $500 to await his hearing which was set for Tuesday. At the stated time the defendant appeared for his examination, but before the proceedings had commenced, Mr. Small signified to the district attorney his desire to withdraw the complaint. Mr. Small claimed that he had made a more thorough investigation of the case since the issuance of the warrant and that he wished to drop further prosecution To this the district attorney consented and upon payment of costs the case was thrown out of court.

A number of witnesses from Three Lakes had been subpoenaed for the hearing. In talking with some of these witnesses they professed to know but very little about the case and it is doubtful if their testimony would have been of any value.

May Issue New Warrant

It is hinted that a new warrant, charging Cullum with the same offense, may be issued by deputy Game Warden Haslam of Madison.

The set gun found in the woods near Three Lakes is now in the possession of Judge Walker.

EXPRESSES HIS GRATITUDE.

M. C. Moore Thanks Local Autoists For Entertaining Pathfinders.

In a letter to C. P. Crosby, M. C. Moore, president of the Wisconsin Automobile Association, is profuse in his thanks to Mr. Crosby, Mr. Conro and others for the entertainment provided him and other occupants of the pathfinder car during their recent trip through Rhinelander.

Mr. Moore states that he hopes it can be arranged to include this city on the Sentinel auto endurance run next summer. One of the chief objections which the association has to this city, declares the writer, is the lack of proper hotel accommodations. However, he agrees to do all within his power to place Rhinelander on the run and feels that his attempts will be successful.

LADIES ENTERTAIN MEN.

League Members Guests At Dinner, Tuesday Evening.

At the Congregational church Tuesday evening the ladies of the congregation entertained the members of the new Men's League at dinner.

The attendance was rather small, only twenty-five gentlemen being present. Following the disposal of the spread, which was a sumptuous affair, the permanent organization of the Club was formed. S. S. Miller was elected president, F. A. Harrison, vice-president, F. B. Moody, secretary, and H. S. Reeve, treasurer. Committees were also named, printed lists of which will be distributed among the members at a near date. It was arranged to hold meetings of the League on the third Friday of each month, this date to remain fixed.

Other matters relative to the organization were discussed. To all indications the League starts out under flourishing conditions with the prospects favorable for a large and continued growth.

Before departing the gentlemen heartily thanked the ladies for their hospitality and expressed the wish that the favor may soon be repeated.

KEEP OFF THE ICE.

Children are warned against skating on the Wisconsin and Pelican rivers at this time of year. The ice is far from safe and danger lurks for anyone who ventures on it. A few days ago a party of boys and girls broke through the ice on the Pelican river, but being close to the shore managed to save themselves. It was only by the slightest margin that a terrible tragedy was averted.

RHINELANDER IS DIRTY.

Not the City But the Son of Late Millionaire.

William C. Rhinelander, son of the man after whom this city is named must be a slovenly individual as the following from the daily press would indicate:

"Alleging that her husband has not taken a bath or changed his underclothing in six months, Mrs. Julia Rhinelander, has commenced an action for separation from her husband William C. Rhinelander, a member of an old and wealthy New York family. Mr. Rhinelander is heir to a large fortune, but the property was left so that all he receives is $400 a month.

The allegation that Mr. Rhinelander will not bathe is only one of many made by his wife. She alleges that instead of buying food his money goes for antique furniture, with which the house is filled to overflowing.

"Mrs. Rhinelander asks for a separation and $100 a month alimony.

"Mr. Rhinelander has retained an attorney and will fight the suit for separation."

DOES BARNES STILL HIDE IN WOODBORO?

Alleged Murderer of Ed Brahmstadt Is Again Claimed to Have Been Seen there

Again the assertion is made that William Barnes, who is charged with having shot and killed E. Brahmstadt on June 2nd, last, is loitering near the scene of the crime in the town of Woodboro.

Carl Nelson, a farmer who lives neighbor to the Brahmstadts, claims to have seen Barnes pass through his field a few days ago. It is Mr. Nelson's supposition that the man returned to that vicinity on a Soo line freight train which he left near Woodboro.

Accompanied by Jess Hawkins, Under-sheriff Baldwin drove out to the place where Barnes had been reported seen, Monday afternoon. They made a complete search of the neighborhood but secured no trace of the fugitive. Neither did they discover any clues which would denote that he had recently been there.

In the face of the fact that all endeavors by the authorities to apprehend the alleged murderer have been futile, there are people who think that he is still in this county.

Reports that the man has been seen around this city from time to time.

Wm. Brahmstadt, father of the victim, firmly believes that Barnes has not left that country since the shooting.

A reward of $100 has been offered by Oneida county for the arrest of Barnes.

ANSWERS MAKER'S CALL.

Mrs. Herman Hartman Passes Away Late Sunday Evening.

Death ended the sufferings of Mrs. Herman Hartman at her home, 603 Arbutus Street, late Sunday evening. For three months she had been ill with cancer.

Mrs. Hartman was fifty-three years of age and was numbered among the old residents of the city. She was a lady whose friends were numerous and her sad demise is a source of sorrow to all.

She is survived by a husband, two sons and three daughters. They are Mrs. Geo. Ames, Minnie and Nicholas Hartman of this city, Alma of Green Bay, and Geo. Hartman of St. Louis.

The funeral was held from the house at nine o'clock yesterday morning. Rev. Father Gerhart, assistant at St. Mary's church, officiated.

A dramatic incident occurred at the grave. As the casket was being lowered, Mrs. Geo. Ames was so overcome with grief that she fell in a faint. The lady was removed to a carriage and taken to her home. She was in a semi-conscious condition until noon.

COFFEE DEMONSTRATION.

Friday and Saturday, November 25 and 26, Junior and Old Time coffee will be served at Hans Anderson's grocery store. Everyone is cordially invited.

Misses May and Helen Brown entertained at one o'clock luncheon, Thursday.

DOCTORS SAID INCURABLE-- RELIEVED BY PE-RU-NA.

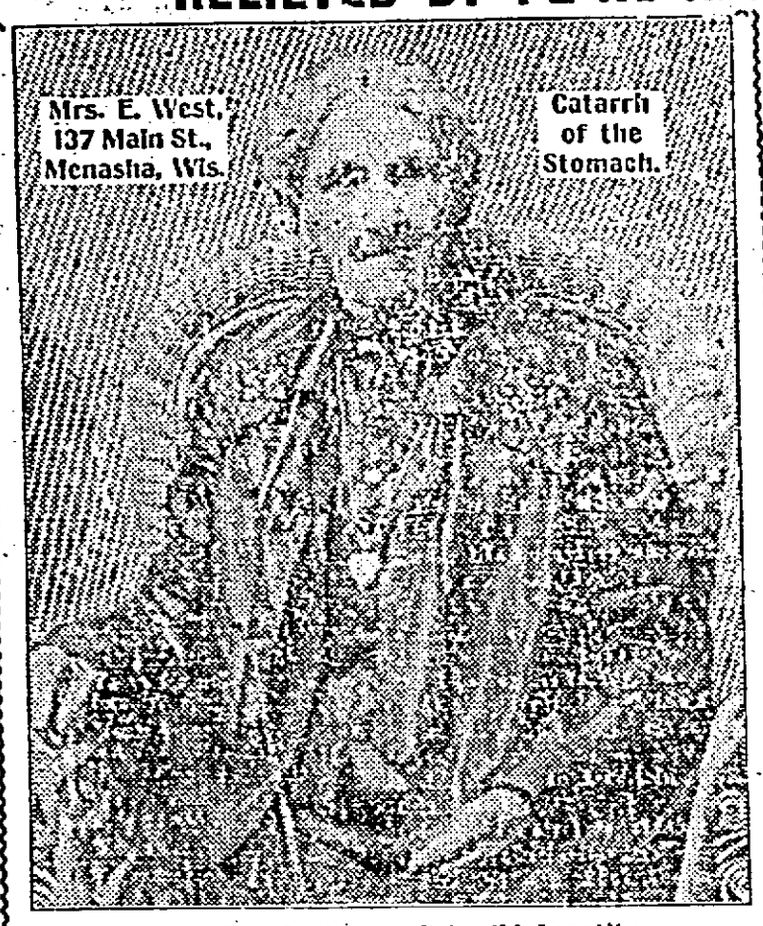

Robust and Strong—Splendid Appetite.

Mrs. E. West, 137 Main St., Menasha, Wis., writes:

"We have used Peruna in our family for a number of years and when I say that it is a fine medicine for catarrh and colds, I know what I am talking about.

"I have taken it every Spring and Fall for four years, and I find that it keeps me robust, strong, with splendid appetite, and free from any illness.

"A few years ago it cured me of catarrh of the stomach, which the doctors had pronounced incurable.

"I am very much pleased with Peruna."

Bowels and Stomach.

Miss Mary Jones, 7913 Reynolds Ave., Chicago, Ill., writes:

"I can recommend Peruna as a good medicine for chronic catarrh of the bowels and stomach. I have been troubled severely with it for over three years.

"One year ago I began to take Peruna, the wonderful tonic for women, and I noticed a wonderful improvement at once. I took six bottles in succession and I always have it on hand to take some now and then when my cough is bad.

"Words cannot express my praise for your tonic. I weighed only ninety pounds before taking Peruna, now one hundred nineteen pounds."

Catarrh of Internal Organs.

Mrs. B. H. Jackson, R. F. D. 5, Newman, Ga., writes: "I have had catarrh of the internal organs for more than a year. I tried other medicines without any benefit.

"I was persuaded to give Peruna a trial, and the first bottle proved a godsend, and after taking ten bottles I have received a permanent cure."

NEARBY TOWNS

Gladstone—A tract of timber in the counties of Delta, Marquette, Dickinson, Iron and Menominee, comprising twenty thousand acres, has been purchased by the I. Stephenson Company. This is one of the largest deals in timber lands which has been made in the upper peninsula for some time. An immense amount of this timber will be brought for manufacture to the company's big sawmill at Wells.

Washburn — Men from this city, Bayfield and Ashland are at work among the Apostle Islands, catching herring. The season is now at its best and every available boat along the north shore is being pressed into service to assist in the annual harvest. Herring are being caught in vast numbers, some of the vessels being loaded down with the fish until their decks are near the water's edge. Bayfield is the headquarters of the fishing companies. Here the herring are prepared and packed for shipment. The season will continue about three weeks longer.

Merrill—Lincoln county is to have a new jail and sheriff's residence to cost between $50,000 and $75,000. This was decided by the members of the county board at the recent meeting. The lot upon which the building will be located has already been purchased from H. W. Wright, Louis Fried and Agnes McLeod for $9,000. The members propose to bond the county for the purchase price of the land and the cost of the new structure.

Antigo—There is strong talk of establishing an agricultural school for Langlade county in this city. At a meeting of the county board some time ago the proposition was turned down, although many of the members were in favor of such a school. At the next meeting of the body the resolution for the school will no doubt be passed. The cost of the institution would be about $40,000. The state contributes two-thirds of the amount of the cost of maintenance.

Bessemer—For three months past the employes and officials of this city have been paid in "scrip," bearing interest at six per cent. Several thousand dollars of it is issued every month and signed by the Mayor and City Clerk. While the issuing of the paper is said to be in violation of the law and its payment can be stopped by any tax payer, yet the banks, merchants and others accept it without hesitation.

Mellen—The typhoid fever epidemic in this city is spreading at an alarming rate and all efforts to check the disease seem of little use. It has been suggested that the county board appoint a special health officer to do all in his power to stop the epidemic and this course will no doubt be adopted.

Marinette—It has leaked out that a certain justice of the peace of this city, who has a reputation for performing many weddings, is paying hackmen a bonus for driving all couples contemplating matrimony to him. Strange couples coming here to be united, and who desire to have a clergyman tie the knot, are generally driven to the justice of the peace, who it is claimed, often poses as a minister. The matter will be investigated.

Ladysmith — Fire destroyed the steam laundry plant in this city, entailing a loss of $8,000 with insurance at $3,500. The origin of the fire is unknown. A. Roesler, the proprietor, says that the plant will be rebuilt on a larger and better scale.

Iron River—Attorney G. F. Morris, of this city, has decided to take an appeal to the state supreme court in the case of Thos. Lilystrom, who was convicted last May of second degree murder and sentenced to twenty years in the state prison. He shot and killed a fellow hunter while quarreling over a bottle of whiskey. Lilystrom did not deny killing his companion but said that he was obliged to do so in self defense.

Hurley — The Great Western mine at Crystal Falls, Mich., owned by Corrigan, McKenney & Co., has suspended operations for an indefinite time. The Ironton and Colby mines at Bessemer, owned by the same company, were also closed about one month ago.

Marshfield — The Savings Bank Store, R. Gerth, propietor, has changed its name to The Fair to meet the requirements of the new banking law which prohibits the use of the word bank or savings bank in connection with any business other than banking.

Menominee — The Menominee River Sugar Company has a prospect of a larger acreage than ever before in its history. The soil of the upper peninsula and northern Wisconsin has proved splendidly adapted for the growing of sugar beets. The company is about to erect in Menominee a dry house for beet pulp which will cost $150,000.

Tomahawk—On the petition of G. M. Sheldon, Judge Reid in circuit court has granted an alternative writ of mandamus requiring Chief of Police McWithey to file with the City Clerk a report of the fees collected by him or the police department of the city for the quarter ending Sept. 30, 1910 or to show cause why he has not done so before the court on Nov. 28.

A LIBERAL OFFER.

We Guarantee to Cure Dyspepsia. If We Fail the Medicine Costs Nothing.

To unquestionably prove to the people that indigestion and dyspepsia can be permanently relieved and that Rexall Dyspepsia Tablets will bring about this result, we will furnish the medicine absolutely free if it fails to give satisfaction to any one using it.

The remarkable success of Rexall Dyspepsia Tablets is due to the high degree of scientific skill used in devising their formula as well as to the care exercised in their manufacture, whereby the well known properties of Bismuth-Subnitrate and Pepsin have been combined witth Carminatives and other agents.

Bismuth-Subnitrate and Pepsin are constantly employed and recognized by the entire medical profession as invaluable in the treatment of indigestion and dyspepsia.

The Pepsin used in Rexall Dyspepsia Tablets is prepared by a process which developes its greatest efficiency. Pepsin supplies to the digestive apparatus one of the most important elements of the digestive fluid, and without it the digestion and assimilation of food are impossible.

The carminatives possess properties which aid in relieving the disturbances and pain caused by undigested food. This perfect combination of these ingredients makes a remedy invaluable for the complete relief of indigestion and dyspepsia.

We are so certain of this that we urge you to try Rexall Dyspepsia Tablets on our own personal guarantee. Three sizes, 25 cents 50 cents and $1.00. Remember you can obtain Rexall Remedies only at — The Rexall Store.

AFTER A YOUNG CROOK.

Monday Chief of Police Straub received a description of Emil Kamke, alias Williams, a young man 26 years of age, who is wanted by the Detroit, Mich., officers for burglary and highway robbery.

Chief Straub, from the description of the fellow, believes that he was in Rhinelander about three weeks ago and went from here to Superior. Although young in years, Kamke is said to be a crook of wide experience and has a long police record. When last heard of he was in Escanaba, Mich., and is thought to have come here from that city.

A HOUSEHOLD MEDICINE

To be really valuable must show equally good results from each member of the family using it. Foley's Honey and Tar does just this. Whether for children or grown presons Foley's Honey and Tar is best and safest for all coughs and colds.

J. J. Reardon.

DR. SCHIEK'S LEAVE TAKING A MYSTERY

Where is Young Physician?---He Is Last Seen Boarding The Northwestern Limited.

Where is Dr. I. E. Schiek? This is the question which is sorely perplexing the young physician's friends in this city. The doctor's office in the Merchants State Bank block is closed and there is nothing written on his slate which would tend to throw light on his whereabouts.

The last seen of Dr. Schiek in this city was at the Northwestern depot Monday night, when he was observed to board the south bound Northwestern limited. To those at the station, the doctor appeared restless and agitated, like a man upon whose shoulders rested some weighty matter. That something of unusual importance confronted him there was no doubt. When the train pulled in he grabbed his suit case and hurriedly swung onto the Pullman, seemingly relieved to get away from the crowd.

That the doctor should leave the city in this mysterious manner is past all understanding and those who know him best are at a loss to account for his actions.

It has long been rumored that he has had trouble with his heart and it may be that the ailment has effected his head.

Latest! Latest! Latest!

Just as the New North goes to press the following clipping received from a LaFayette, Indiana, paper explains the cause of Dr. Schiek's disappearance:

"At a gathering of friends at the J. W. Thompkins home on East Tipton street Sunday evening, announcement was made of the approaching marriage of Miss May Thompkins to Dr. I. E. Schiek of Rhinelander. The event is to take place the coming month. Miss Thompkins is a daughter of Mr. and Mrs. J. W. Thompkins. The family moved to this city from LaFayette, about a year ago and have since resided on East Tipton street. Mr. Thompkins is superintendent of the Ft. Wayne & Wabash Valley traction line and formerly had charge of the city line in LaFayette.

TESTED AND PROVEN.

There Is a Heap of Solace In Being Able to Depend Upon a Well-Earned Reputation.

For months Rhinelander readers have seen the constant expression of praise for Doan's Kidney Pills, and read about the good work they have done in this locality. Not another remedy ever produced such convincing proof of merit.

Mrs. A. Grubel, 828 Arbutus St., Rhinelander, Wis., says: "I have used Doan's Kidney Pills and have found them to be just as represented. When I recommend this remedy, I know that I am endorsing a specific for kidney trouble. I had an attack of this complaint and was suffering quite severely when I got Doan's Kidney Pills at Reardon's Drug Store. Soon after I began their use, the pain disappeared and I felt much better in every way." (Statement given May 31, 1907.)

Re-Endorsement.

On November 2, 1910, Mrs. Gruebel said: "I gladly recommend Doan's Kidney Pills again. Whenever I use this remedy it brings the best of results and I have thus been convinced of its merits."

For sale by all dealers. Price 50 cents. Foster-Milburn Co., Buffalo, New York, sole agents for the United States.

Remember the name—Doans'—and take no other.

HOMESEEKERS INVESTIGATE.

The Commisioner of Immigration of the state of Wisconsin says that there are yet in Wisconsin more than 10,000,000 acres of undeveloped land and that it is as productive when put under cultivation, as the high priced lands of adjoining states. If this is true, why should our people go to Canada or other distant and more or less insolated regions in quest of homes? Wouldn't it be well worth while to investigate this statement of an official of our neighboring state before leaving your good old Uncle Samuel's domain? The Wisconsin Commissioner declines to go into the scramble for immigration that has been prevalent more recently, but takes the position that he can best serve the state by appealing to the the intelligence rather than the credulity of homeseekers. "Permanent success rather then temoporary results", is the slogan of the Wisconsin official, who says "The man who comes to Wisconsin upon conviction is a positive quantity, he who comes on a guess is a doubtful addition,—let us reason together and if we have what you want, you are the man we want."

To The Housewife

We take this means of informing you that

S. K. Morrison's Store

401 Pelham Street

is now open for business and ready to fill any order you may favor us with, from an ENTIRE NEW AND CLEAN STOCK OF GROCERIES at prices that are absolutely right.

Mr. Morrison, as well as Mr. Hammer, his able assistant, are both well enough known to the buying public to assure fair and courteous treatment, as well as honest dealing at all times. We are anxious to count you as a customer of this store, and extend a hearty invitation to you to become a regular patron.

Yours respectfully,

S. K. MORRISON.

Telephone No. 147
Prompt Delivery

PAUL LINEBERG IS HURT.

Soo Brakeman Victim of Unusual Accident at Ladysmith.

Paul Lineberg, a Soo line brakeman, who has a large acquaintance among the railroad men of this city, was severely hurt while on his train at Ladysmith, one night last week. He was clinging to the side ladder of a tall box car, which was passing in front of the Ladysmith depot. The sloping roof of the building, which extends slightly over the track, struck him and knocked him to the ground, injuring him internally.

The accident was noticed by a pedestrian who saw Lineberg's lantern fall.

From last reports from the Ladysmith hospital, where the injured man is confined, he is improving slowly. Lineberg's home is at Weyerhauser.

WARNING TO YOUNG MEN.

John Winings, an old and respected soldier of the town of Pelican, took his departure for the timber list Thursday. Before leaving, in conversation with the writer, he stated that he dreaded the thoughts of the long cold winter. With his head bowed and tears rolling down his cheeks, the old man said that he was now paying for the folly of his younger days. At this time of the year he was obliged to choose between the poor house and the lumber camp and of the two preferred the latter. Young men, take heed and start a savings bank account.

CARROLL WRESTLES SCHIDER.

At Clintonville on Wednesday evening of last week Schider, of Symco, threw Carroll of this city, after one hour and four minutes of wrestling. The men went on for a second bout which was declared a draw after they had struggled for one hour. Carroll was more scienced, but did not have the strength of his opponent.

DR. I. E. SCHIEK
Physician and Surgeon
Room 2 Merchants State Bank Building
Office Hours—9 to 11 a. m.
1 to 4 p. m.
7 to 8 p. m.
Sundays—10 to 11 a. m.
'Phone 133

JNO. J. REMO
REAL ESTATE
Northern Wisconsin Lands
Rhinelander, Wis.

SEE ME
and
SEE RIGHT

F. A. ALLEN
EYE SIGHT SECIALIST
Dr. C. D. Packard's office.
Telephone 21-1.

ALBERT BROULETTE
HIGH CLASS
PAINTING,
PAPER HANGING
and DECORATING
PHONE 44-2. Rhinelander Wis

Guaranteed under all Pure Food Laws

Improve Your Baking

K C Baking Powder will do it! Get a can. Try it for your favorite cake. If it doesn't raise better, more evenly, higher, —if it isn't daintier, more delicate in flavor, —we return your money. Everybody agrees K C has no equal.

K C BAKING POWDER

Pure, Wholesome, Economical.

Jaques Mfg. Co. Chicago

THE FOUNDATION OF THANKSGIVING JOY IS A GOOD BANK ACCOUNT =

The foundation of every success, business or professional, is money. Save your money and a good OPPORTUNITY for you to make a profitable business investment will surely come. Begin saving and KEEP ON saving, and you will get ahead. There is no other way to do so.

Make OUR Bank YOUR Bank.

MERCHANTS STATE BANK
RHINELANDER, WIS.

CRUSOE'S Dept. Store

American Beauty Corsets

Are the product of master designers and workmen. Styles that embody all the latest features. American Beauty Corsets will fit you correctly and satisfactorily.

$1.00 to $3.50

AMERICAN BEAUTY

"I never knew such comfort"

writes one woman

The most sensitive feet are comfortable in the

Red Cross Shoe

The sole, though of regulation thickness, is flexible; it follows every movement of the foot as a glove moves with the hand.

The Red Cross prevents the burning, drawing and *aching* caused by stiff soles—saves you from the evils of thin soles. The heel of the same specially tanned leather as the sole takes the jar off the spine.

Just now while we are closing out the odd numbers and broken lines in these stylish $4.00 and $3.50 shoes is the only chance the season can present to get any of them at cut prices. Closing price on the broken lines Red Cross Shoes..... **$3.75**

THE CITY IN BRIEF

Russell Didier spent Sunday and Monday with Wausau friends.

Mr. and Mrs. H. A. Jones of Sugar Camp were in the city, Saturday.

E. Johnson of Waupun is the guest of his brother, Chas. Johnson on the south side.

Logan Saunderson and Wm. Acker of Park Falls will attend the Elk's party in this city, tomorrow evening.

Anything you want to buy or sell? Just place a few lines in the want column—that will do the trick.

Don't forget to buy your Christmas goods at F. Hirzy's jewelry store. The prices are very reasonable. n24-d1

Harold E. Brady, one of the editors of the Forest Republican, will conduct a $5000 moving picture theater at Crandon.

J. C. Hansen returned Monday to Duluth after spending three days here looking after his interests in the Holden Dry Goods company.

Paul Gaston, manager at the Rapids Hotel, is one of the lucky local hunters. He made use of his license coupon while at Roosevelt, Saturday.

Miss Mattie McLaughlin leaves Sunday for Los Angeles where she will reside permanently. The best wishes of the young lady's numerous friends here go with her.

Mrs. C. Fleigel of Tomahawk Lake was in the city Tuesday. She was accompanied by Mrs. Atchinson of Welton, Wy., whose husband was formerly station agent at Tomahawk Lake.

When a cold becomes settled in the system, it will take several days' treatment to cure it, and the best remedy to use is Chamberlain's Cough Remedy. It will cure quicker than any other, and also leaves the system in a natural and healthy condition. Sold by

All Dealers.

Andrew Lind shot a deer near Spirit Falls, Price county, this week.

Ernest Foat of Pelican Lake was the guest of friends here, Sunday.

Mrs. V. A. Alderson of Wausau is a guest at the home of her cousin, E. J. Slossen.

Tomorrow evening at Gilligan's hall will be held the second Elk's dancing party of the series.

Supt. F. A. Lowell inspected schools in the southern part of the county, Monday and Tuesday.

'Phone thte Commercial Hotel when in need of a 'bus. Calls answered from any part of the city.

Miss Lucile Bishop, who attends Stout Training school at Menominee, will arrive today for the week end vacation.

Miss Helen Lewis comes home from Downer College today to eat turkey with her parents, Mr. and Mrs. B. R. Lewis.

Cut rates on household goods to Pacific coast and other points. Superior service at reduced rates. The Boyd Transfer Co., Minneapolis, Minn tf.

The Tomahawk Leader came to our desk this week adorned with a brilliant Thanksgiving cover. It is an attractive edition and reflects credit on Mr. Lee, the publisher.

Mrs. Henry Krause spent Monday calling on her old friends in the city. She was on her way from her home at Colfax to spend Thanksgiving with her husband and son, Harry at Bayfield.

I pays no taxes—I pays no rent,
Often busted— without a cent,
But a king among men—from disease I'm free,
Since taking Rocky Mountain Tea.

J. J. Reardon.

For sale—At this office, fine map hangers, consisting of three maps, 1 of the world, 1 of Wisconsin, 1 of the United States and the Panama Canal Region. A fund of information in small space, should be in every home. Price 25 cents. tf

SAWTELL'S

The place to buy your Late Copyright Books.

Popular Copyright Books.
Girls' and Boys' Books.
Children's Books.
Gift Books.

We have Art Calendars from 5c to $2.00 each. Come see them.

at

SAWTELL'S

Mr. and Mrs. James Murphy of Monico were in the city, Tuesday.

Don't forget to buy your Christmas goods at F. Hirzy's jewelry store. The prices are very reasonable. n24-d1.

Gus. Anderson of Woodruff, former proprietor of the Schlitz Hotel in this city, renewed acquaintances here Tuesday.

The foot ball game between Marquette and Carroll Saturday, resulted in a victory for the former team by a score of 42 to 0.

Ray Sorenson is spending the week at his home in this city. He attends Ripon College where he is a star member of the foot ball squad.

John Langdon came down from Fosterville, Monday, to spend a few days among his friends. He has a position with the Foster Lumber Co.

Mr. and Mrs. E. Healy were guests of Mr. and Mrs. John Byrnes at Mercer, Sunday. They left Tuesday on a visit to Mr. Healy's home at Antigo

Miss Margaret and Mayme Klemmer returned to their home at Oshkosh Tuesday after spending a week with their sister, Mrs. John Hilber.

E. M. Polley went to Antigo Tuesday to take orders for a new gasoline safety lamp for which he has taken the agency for this territory.

Dr. and Mrs. J. T. Elliott arrived in the city Saturday from their wedding tour and are nicely located in the Hodgdon residence on the south side.

Mrs. Wm. O'Niell will accept all cases of nursing. Women's cases given special attention. Recommends from Chicago doctors. 34 Anderson St., 'Phone 86-4.

Milton Braeger, who attends college at Valparaiso, Ind., arrived home Tuesday, to remain until after Thanksgiving with his parents, Mr. and Mrs. H. C. Braeger.

Flint Stone and Sol Sutliff returned Monday from a hunt near Manson and had in their possession a magnificent buck. These gentlemen who are expert marksmen have a method of shooting a deer without injuring the animal's hide.

Makes blood and muscle faster than any other remedy. Gives health, strength and vitality. Hollister's Rocky Mountain Tea towers above all other remedies for making sick people well, and well people "weller." Take it to-night.

J. J. Reardon

P. J. Ford, organizer for the Beavers lodge, arrived in the city Monday from Winchester where he has been engaged in deputy work. The Beaver colony here has already increased in membership since 1st organization three weeks ago.

A Rhinelander man who was at Eland Junction, Monday says that he saw on the depot platform there the carcass of a deer that was part elk. The animal had the spreading antlers of an elk and in other ways resembled that species. It had been shot near Eland.

Young ladies attending the Oneida County Training school are desirous of places where they can assist at housework for their board. Enquire of B. Mack Dresden, principal of school.

The parlor car on the Northwestern day train through this city is receiving far from even a fair patronage and it is hinted that the service will be discontinued before long. Between Milwaukee and Antigo the car does a paying business and it will probably not be run further north than the latter city.

Fishermen who want trout or other fish fry to plant in the nearby brooks and lakes next spring should write now to the state fish commission at Madison. The fish are free to those who desire them. All that is necessary is to be at the railway station to receive the cans when they are removed from the train.

E. W. Knapp drove in from Sugar Camp, Tuesday and spent the day on business. This was his first trip to the city in a month. Mr. Knapp contemplates making numerous costly improvements to his Sugar Camp resort between now and the opening of 1911 season. The main hotel building will be enlarged and new cottages built.

Mr. Otto Paul, Milwaukee, Wis., says Foley's Honey and Tar is still more than the best. He writes us, "All those that bought it think it is the best for coughs and colds they ever had and I think it is still more than the best. Our baby had a bad cold and it cured him in one day. Please accept thanks."

J. J. Reardon.

W. M. Roepcke and little daughter of Seymour arrived Saturday and remained until Monday guests of his brothers, Chris. and Henry Roepcke. While here the gentleman spent a few hours hunting in the nearby country and had the good fortune to slay a monster buck. Mr. Roepcke, who is an enthusiastic hunter thinks that northern Wisconsin and especially the territory around Rhinelander is the sportsman's paradise.

How to Cure Chronic Colds and Bronchitis

Bluevale, Ont., May 4, 1910.

"I was sick for two years with a chronic cold and bronchitis and a consequent run-down condition. I received no benefit from doctors, and had to give up work. VINOL was recommended and from the second bottle I commenced to improve—I gained in weight and strength, my cold and bronchial trouble disappeared, and I am at work again. I want to recommend VINOL to anyone who is in need of such a medicine."—THOMAS HIGGINS.

It is the combined action of the curative elements of the cods' livers aided by the blood making and strength creating properties of tonic iron contained in VINOL which makes it so successful in curing stubborn colds and bronchitis.

VINOL is a constitutional remedy for chronic coughs, colds, bronchitis and pulmonary troubles, not a palliative like cough syrups.

Try a bottle of VINOL. If you don't think it helped you, we will return your money.

John J. Reardon, Druggist, Rhinelander, Wis.

Miss Charlotte Cooper of Racine is the guest of friends on the north side.

E. C. Sturdevant, C. A. Wixson and W. T. Stevens returned Monday from Milwaukee.

Theo. Bruett returned to Bayfield Monday after spending Sunday with Mr. and Mrs. Roy Lockwood.

'Phone tthe Commercial Hotel when in need of a 'bus. Calls answered from any part of the city.

John C. Foster, president of the Vilas County Lumber Company at Fosterville, was in the city, Tuesday.

Ed. Horn of this city is a newsboy on the Chicago, Milwaukee & St. Paul road between Milwaukee and Minocqua.

John Shafer, a young Rhinelander boy who went West last spring, is now a freight brakeman on the Great Northern railroad.

Frank Bryant spent Sunday looking after his business affairs at Hazelhurst. He leaves tomorrow on a trip to Ironwood and Ashland.

Chris. Laugeson, Jeff. Redfield and Leslie Sorenson attended the Ripon-Lawrence foot ball game at Ripon, Saturday. From there the boys went to Milwaukee.

A half dozen new rubber bowling balls were received this week at the Anderson alleys. These balls are of solid rubber and are a vast improvement over the common wooden balls.

It is expected that the Northwestern Ry. company will double track the line between Ashland and Ironwood in the near future. All the latest improvements provide for a double track system. The ore carrying traffic makes the enlarged facilities necessary.

Croup is most prevalent during the dry cold weather of the early winter months. Parents of young children should be prepared for it. All that is needed is a bottle of Chamberlain's Cough Remedy. Many mothers are never without it in their homes and it has never disappointed them. Sold by All Dealers.

Chief Straub warns young boys against shooting air guns and 22 rifles in the city. This is a dangerous practice which the youngsters have lately been indulging in to a great extent. The Chief says that the boys are careless in the handling of the weapons and serious accidents are liable to occur.

John McKinn of Sault Ste. Marie, Mich., lies at Sacred Heart hospital in an unconscious condition and with little prospect of recovery. He was injured in jumping from a train near Hazelhurst. He was brought to the hospital Nov. 10, unconscious and is still in that condition. An operation on his skull failed to bring McKinn back to consciousness.—Tomahawk Leader.

The old, old story, told times without number, and repeated over and over again for the last 36 years, but it is always a welcome story to those in search of health—There is nothing in the world that cures coughs and colds as quickly as Chamberlain's Cough Remedy. Sold by All Dealers.

DRS. MORSE & RECTOR

"SPECIALISTS"

In Diseases of

Eye, Ear, Nose and Throat and Fitting of Glasses

APPLETON WIS.

Visits Rhinelander Regularly

RAPIDS HOUSE

C. H. Donaldson lost a valuable Jersey cow this week.

Miss Lou Horton of Merrill has taken a position at the News office.

Mrs. Mary Fenelon and daughter, Dorothy are the guests of Appleton relatives.

Miss Jessie Knudson visited during the week at the Qunney home at Tomahawk.

Miss Catherine Wulrich left Monday for Chippewa Falls to spend Thanksgiving with a brother.

Miss Vivian Eby has resumed her former position at Sawtell's store taking the place vacated by the resignation of Miss Ethel Wilson.

Lame back comes on suddenly and is extremely painful. It is caused by rheumatism of the muscles. Quick relief is afforded by applying Chamberlain's Liniment. Sold by All Dealers.

An alluring Thanksgiving display could be seen this week in the window of Markham & Parker's grocery store where two pure white live turkeys strutted about before the public gaze. The birds are probably by this time victims of the ax and will form the chief dish on somebody's dinner table today.

WANT COLUMN.

For Sale—9 room house and lot on W. Davenport St. Enquire of John Doe, city. n24-d1

Wanted—Girl for general house work. Enquire of Mrs. F. A. Lowell 221 Grant Street.

For Rent—Three furnished rooms, for light housekeeping; for man and wife. 203 N. Brown St.

For Sale—Residence in most desirable part of city. Six rooms, full basement, cement floor, sewer, water, electric lights, wood or coal furnace. Lot has wide frontage, shade trees and shrubbery. Address, tf W. H. TRUMBULL, City.

Mrs. Wm. Swangio has some furniture to sell and will be glad to show it to anyone desirous of getting some. Call at Gilligan's Flat 309 Pelham. Street.

For Sale— Coal stove, practically new. Inquire of O. E. Wood, Rhinelander Business College.

House for rent on north side. Inquire of T. Starks 27 Anderson St.

Wanted—At this office at once, boy to learn printer's trade.—New North.

For Sale—Residence Property in all parts of the city.

tf Barnes-Weesnes Agency.

For Rent—Offices over Merchant State Bank. Apply to M. H. Raymond.

LOST POCKET BOOK containing $10 and two pairs of glasses. Return to this office. BIG REWARD.

Salesman Wanted—to look after our interest in Oneida and adjacent counties. Salary or commission. Address The Victor Oil Company, Cleveland, Ohio.

Wanted—Party to start a moving picture show in Rhinelander. H. Davis Film Exchange, Watertown, Wis.

For sale—At this office, fine map hangers, consisting of three maps, 1 of the world, 1 of Wisconsin, 1 of the United States and the Panama Canal Region. A fund of information in small space, should be in every home. Price 25 cents. tf

Wm. Tomalty, foreman at one of the Stevens Lbr. Company's camps near Parish, spent Sunday in the city.

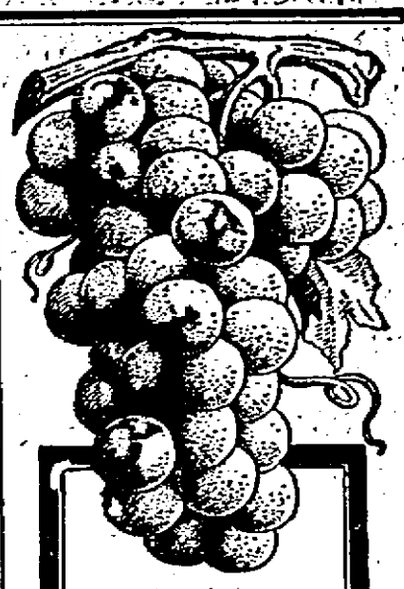

Royal is the only baking powder made from Royal Grape Cream of Tartar

ROYAL Baking Powder

Absolutely Pure

Highest in Leavening Efficiency

—

Makes Hot Breads Wholesome

THAT INDIAN SUMMER.

That Indian summer, which the weather prophet promised us from November 19th to 23rd, failed to make its balmy presence felt in Rhinelander. Many people who had planned picnics and fishing excursions were doomed to disappointment. Oh, the prognosticator!

We sell at Right Prices

LUMBER, LATH, SHINGLES, POSTS, SASH, DOORS, BLINDS HARD AND SOFT COAL

WHEN HANDLING OUR COAL

There Will, Of Course, Be More Or Less Soiling Of Hands, As With All Other Coal, But The Knowledge That You Are Handling THE BEST COAL Will Compensate For It!

Cement, Fencing, Paints, Lime, Plaster, Roofing, Sand and Brick

Rhinelander Lumber & Coal Company

THE NEW NORTH.

THE NEW NORTH PRINTING CO.
NOVEMBER 24, 1910

ADVERTISING RATES.

DISPLAY ADVERTISEMENTS—For a contract of three months or more, ten cents per column inch will be charged for each insertion. For a shorter time higher rates will be charged.

In addition to the above, all composition in display ads in excess of three minutes per inch, will be charged at the rate of thirty cents per hour.

READING NOTICES.

READING NOTICES will be charged at ten cents per line for the first insertion and five cents per line for each subsequent insertion.

ALL NOTICES will be charged at regular rates except notices of church service.

Paid entertainments for Churches will be charged at half rates.

Reports say that Mexico is in a revolution and that President Diaz is doing everything in his power to put down the insurrections. President Diaz is a strong man and it is generally believed is capable of coping with the situation.

The democrats will be in control in the next house of representatives and they will have the same struggle within their party between the representatives of the special interests and the representatives of the people that has been going on in the republican party. The interests care little for party label; it is the plunder they are after.

FOOTBALL RESULTS.

The great final football games of the season were played last Saturday with the following results:

Michigan defeated Minnesota 6 to 0; Wisconsin defeated Chicago University 10 to 0 and in the East Harvard and Yale played tie game, 0 to 0.

In a cross country run Wisconsin was clear winner over the other teams of the Big Eight by many points. Surely it was Wisconsin's day.

In opening the new naval academy at Muerwick, Monday, Emperor William read an order laying stress upon the qualifications necessary to naval officers, and later, speaking extemporaneously, cautioned the cadets against excessive drinking, which he said, undermined the nerves. He counseled total abstinence, suggested that the young men join the Good Templars, and added that the nation which in the future used the smallest amount of alcohol would march at the head of the column on the fields of art and war.

Governor elect Foss of Massachusettes, a democrat, asks Senator Lodge to withdraw as a candidate for reelection to the United State Senate. Mr. Foss says that Lodge is a standpatter that the democratic victory in Massachusettes is a protest against Cannonism and Aldrichism, which Senator Lodge faithfully supported, and if Senator Lodge does not retire and let a man be elected who represents the people, he shall fight the reelection of Lodge. Senator Lodge should get out of the way and let a man in touch with the times be elected.

ALL GIVE THANKS.

All Rhinelander is celebrating Thanksgiving today. It is a day of family reunions in the homes of the rich and poor alike. A union service is to be held in the Congregational church this evening. Business places are all closed and the town has the air of quietness. This is the day when people forget their troubles and give thanks and rejoice.

TOLSTI IS NO MORE.

Lyoff Tolstoi is dead. The most dramatic figure in the world has made his exit from life's stage.

A great artist, his place in literature is secure. A philosopher and prophet and reformer he has exerted a profound influence on the minds of his country-men. He was the one Russian who was greater than the czar. In him was exemplified the truth that ideas cannot be suppressed that thought itself is free and mind superior to force.

Tolstoi was at war with the conventionalities of civilization. He sought to interpret Christ's message. An individualist and a nonresistant, he was a philosopic anarchist. He abhorred force He saw no regeneration for man save through the individual's regeneration No law, no scheme of government, could bring to mankind the happiness the justice, the ultimate goal toward which it has been blindly groping down through the ages. "There is only one way to attain a better life," he wrote in one of his last messages, "and that is to become a better man."

Good cannot come from evil. "Figs cannot be gathered from thistles." Men who preach hate will reap hate. Milwaukee Journal.

WHAT THE ELECTION MEANS.

What is the real significance of the election of November 8?

Was it an expression of confidence in the Democratic party?

Since 1908, the Democratic party has achieved nothing, indeed its record in Congress has been such as to confirm the judgment of 1908. Aldrich in the Senate and Cannon in the House have at all times been able to find enough special interest Democrats ready either to absent themselves during roll call or, if required, to be present and vote for the System, whenever their votes were necessary. The Democratic party in the election of November 8 did not gain a vote on the strength of its own achievement. Judged as a party by its record alone, it would have been as badly beaten as two years ago. In fact the true democracy of the Democratic party has been elbowed out by the special interests, and progressive Democrats have aided in progressive legislation only where they have allied themselves with the progressive Republicans.

It was not a Democratic victory in the states where Democracy won. It was a Republican defeat. It condemns the Taft administration—Ballinger, Wickersham, Hitchcock, and their like. It is a repudiation of Aldrichism in the Senate and Cannonism in the House. It is a stern warning to the Republican party to renounce in executive and legislative departments of government the leadership of administration officers, Senators and Representatives who are in fact the petty servants of Morgan's system. It is a declaration in plain terms that the people of this country will have no more Senate and House committees in the American Congress dictated in Morgan's private office, no more bills drawn by his attorneys in New York, Philadelphia and Boston. It serves notice that laws shall be enacted and government administered in the public interest or the men and the party responsible will be driven out of power.

The election was otherwise deeply significant. Where insurgency was strong, where there was real progressive leadership, loyal and unfaltering, it won loyal and unfaltering support. No progressive leader, however popular, was able to make the progressive vote subservient to any party. Wherever attempted, thousands of progressives withheld their votes in disgust or cast them for Democrats as a rebuke and a warning against any attempts to compromise the progressive cause for a party advantage.

In the final analysis, the real significance of the November election is that the American people did their best to express their approval of progress and their disapproval of reaction and compromise.—La Follette's Weekly.

Chas. Brady, an old and prominent resident of Portage county, arrived here this week and is the guest of his brother-in-law, Matt Stapleton, on a hunting trip.

SPECIAL REDUCTION

ON

Suits and Overcoats

We are offering special inducements on Suits and Overcoats this week. If you are in the market come and look over these Exceptionally Big Bargains.

Men's 25,00 suits and overcoats, made of the finest quality of material, strictly hand tailored, this week at **19.75**

Men's 20.00 suits and overcoats, made of fine all wool material, very high grade workmanship, sold this week at **15.25**

Men's 18.00 suits and overcoats, all wool, new styles and fabrics, sold this week at **13.75**

Men's 15.00 suits and overcoats, high quality tailoring and material, sold this week at **11.25**

H. M. Buck's Clo. House.

She Store That Sets The Pace. Originators of Low Prices.

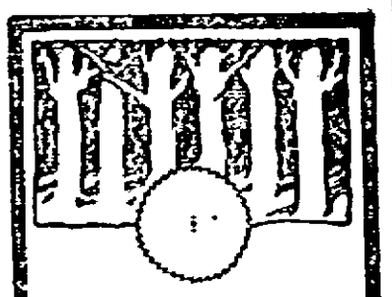

There is an interesting story connected with saws.

In fact, there are many interesting things about several of our hardware lines.

We are selling

SIMONDS SAWS

not because of any story but solely on the quality basis. The Simonds Mfg. Co. has shown us that their hand saws are evenly tempered, correctly ground, thin back, and *hold their cutting edge.*

That's the important point.

Simonds own saw steel is the cause. That steel makes saw points that do *stay sharp* and cut clean for an extra amount of service.

We want to show you samples and tell you more about this saw. Come in any time.

T. C. WOOD HARDWARE CO.

RHINELANDER IS TO HAVE BOY SCOUTS

E. O. Brown Calls Meeting to Discuss Plans For Such an Organization Here

The Boy Scouts movement has reached Rhinelander. In response to a call from E. O. Brown about fifty representative citizens were present at the city hall last evening to organize a troop of Boy Scouts of America in this city.

Mr. Brown discussed the purpose of the meeting and read to those present the object of these centers There seemed to be a general opinion that the organization of such a center in Rhinelander would be a great advantage to boys from twelve to eighteen years of age. Mr. Brown was elected temporary chairman and he is to appoint four other men, to act as a committee with him, to complete the organization.

The purpose of this organization is to reach all boys in the city, irrespective of creed or church. It was believed by those in attendance last evening, that it would be of untold benefit to the boys of Rhinelander.

Miss Winnie Gleason, who teaches at Neenah, is home for Thanksgiving.

Miss Rachel White arrived from Lawrence College last night for the Thanksgiving vacation.

Mrs. Mary Anderson and son, Watson, of Wausau are guests of Mr. and Mrs. E. W. Anderson.

Literary exercises pertaining to Thanksgiving were held in the various departments of the city schools, yesterday afternoon.

H. E. Hoffman of Merrill, deputy revenue collector for this district, was in Rhinelander, Tuesday.

At least one hundred woodsmen from the neighboring camps are in the city today observing Thanksgiving.

John Jennings has returned to the city from Minnesota and the Dakota where he has been employed the lass year.

Mr. and Mrs. C. J. Boardman of Arbor Vitae were city visitors Monday.

Those two old chums—Tom and Jerry, are in the city today.

Mrs. Thos. Harborn of McNaughton was in the city yesterday.

D. Vincent of Ladysmith transacted business here, Monday.

In Praise of Fried Tomatoes.

We may be wrong, for no one is infallible in questions of taste; nevertheless, we opine and make bold to maintain that the most delicious product of the gardener's toil and the housekeepers' magic is the fried tomato. To us it is utterly inconceivable that the ancients should have considered the fried tomato poisonous, and that their view should be held by many persons of intelligence today. But, of course, it makes a difference who does the frying.—Newark News.

Plaster of Paris.

Plaster of paris is so called from having been obtained in the beginning from Montmartre, near Paris, France.

Prayer Receptacle.

A deaf old lady in Ansonia, Conn., sent for a clergyman, as she was very sick, and needed ministerial consolation. After talking on general religious topics, the good man inquired if it was her wish that he should pray with her "Sartinly, minister, sartinly," was the reply. The sick one fumbled around her bed, and finally produced an old-fashioned ear trumpet, with the request, as the minister opened his prayer book, that he should "pray into that."

The Pipe in Germany.

Among the European smokers the meerschaum and the porcelain bowl find favor with the German, and the rivalry between their respective merits affords a constant topic of controversy among the burghers or youths of the universities. The possession and becoming use of the pipe mark the transition from youth to manhood, and the raucben rank being assumed, the pipe, which is its recognized emblem and representative, is seldom out of the hand of its owner.

Care of the Eyes.

Keep the eyes cool and clean by washing them once or twice a day in rose water or in equal parts of witch hazel and warm water. Keep the eyebrows and eye lashes free from dust by brushing them with a tiny eyebrow brush. Eye strain and inflamed eyelids are two of the almost unavoidable results of a summer holiday. Bathing the lids in much diluted tea will eradicate the redness, while rest in a darkened room with a bandage of cool tea leaves placed across the eyes will relieve the strain.

Hardly Caught Meaning.

Little Mary always learned her golden text for Sunday school. One Sunday the golden text was "Beware of covetousness." Her mother explained to her what it meant. The next day she repeated the golden text for her grandfather. Her grandfather said: "I don't believe you know what covetousness means." "Yes, I do, gran'father," she said; "it means you mustn't want anything that somebody else has, but something just 'xactly like it."

We Have One of the Most

Complete Lines of Nickel Ware

SUCH AS

Tea Kettles, Coffee Percolators and Teapots.

Please come in and look them over when you are in the market.

NICHOLS HDW. CO.

Mrs. C. A. Hodgdon left Sunday for Park Falls.

Jas. Olmstead was down from Lac du Flambeau, Friday.

Rev. and Mrs. Fred Turner of Neenah are here to spend Thanksgiving at the Blaisdell home.

Miss Lucy Boffleux, one of the Bundy teachers, was the guest of Mrs. Ada Rantz, Sunday.

Mrs. James B. Phelps has gone to Waycross, Ga., to spend the winter with her son, Curley Phelps.

'Phone the Commercial Hotel when in need of a 'bus. Calls answered from any part of tthe city.

Ross Bryant was at Abbotsford, Tuesday, He employed by the Rhinelander Brewing Company.

F. A. Hildebrand was called to Pelican Lake, Sunday to prepare for burial the body of Harry Barker.

Richard Koehlers departed Friday for his home at Appleton after spending a week in this vicinity on a hunting trip.

Mr. and Mrs. C. M. Clark of Ogdensburg, Waupaca county, are here to spend the winter with their son, Geo. Clark and family.

Robt. Boehm and family are occupying the Strope residence on Anderson Street. Mr. Boehm is foreman at the News office.

H. A. Martinson, who was the guest of Geo. Deere and family for several days, returned to his home at Port Huron, Mich., Saturday.

T. M. Bolger has taken the management of the Minocqua House at Minocqua and from now on the hotel will be conducted under his supervision.

James Wells and Phillip Monahan returned Friday from Hobson where they were the guests of Thos. Knudson on a hunting trip. Each killed a large buck.

Hrevey Johnson is ill at his home in the sixth ward and for a time was threatened with pneumonia. Hervey is a brakeman on the Chicago division of the Soo line.

Frank English, who came here last August to work on the Rhinelander News, and later entered the employ of the New North, left Monday to work in a printing office at Oshkosh.

Robt Boehm came down from Rhinelander, Saturday night to move his family up there, they departed Monday. Robert is well pleased with his new position and surroundings.—Merrill Star-Advocate.

The Northwestern railway company is finishing the double track steel bridge over the Bad river at Odanah, replacing the old structure damaged by flood last year.

Mr. and Mrs. Fred Beillel's two little daughters came down with scarlet fever last Saturday. The strange thing about the cases was that one of the little girls had been visiting with relatives at Ashland for a month and had returned just the day previous to her illness, while the other little girl had been at home all the time.—Iron River Pioneer.

Simon Malony of Pembine is buying pine cones which he will ship to the Hill nurseries at Dundee, Ill. A good price is being paid for the cones and Mr. Malony will buy all he can get. He also has contracts to furnish several carloads of Christmas trees, and some of the farmers are cutting and hauling the trees to town where they are being loaded on cars and shipped by Mr. Malony to the larger cities.

N. E. Preston of Antigo was here on business, Friday.

Alex Stacey transacted business at Pelican Lake, Saturday.

Mrs. W. E. Brown is visiting at her old home at Lancaster.

Miss Ada McRae is here from Bundy for the Thanksgiving vacation.

Mrs. E. A. Forbes gave a bridge party Saturday for her guest, Miss Harrison.

Willard Fisher, bookkeeper for Armour & Company, was at Winchester, Sunday.

Frank Haas was at Mercer Saturday looking over the prospects for opening a barber shop there.

Miss Margaret Shelton is home from a visit of two weeks at Madison and Milwaukee.

Mrs. F. T. Coon and Mrs. Mildred Shepard entertained Friday afternoon at 5 o'clock tea.

The Soo line now has direct train service from Chicago to Winnepeg via its new lines from Duluth.

The Rusk County Enterprise is the name of a new paper published at Tony. The first issue made its appearance this week.

Ed. Abel, who was operated on last week by Dr. Shiek for a serious case of appendicitis, is on the way to quick recovery and will leave the hospital soon.

Mrs. Geo. Pillsbury returned to her home at Milwaukee, Saturday following a two weeks visit with her sister, Mrs. Chas. B. Peterson, and old friends.

Mrs. Al. Quick of Merrill, who was shot by Hibbard Vacherau, three weeks ago, is recovering. The lady was at first thought to have been fatally injured.

John Anderson, who was at one time employed by the lumber companies in this city, shook hands with old friends here, Saturday. He is now a resident of Marinette.

Dr. I. E. Shiek was at Winchester, Saturday where he examined thirty-five applicants for membership in the Beavers' lodge. A colony of Beavers is about to be instituted at that village.

S. Christensen came down from Parish this morning to spend a short time in this city on business. Mr. Christensen will log the coming winter for the Stevens Lumber company of Rhinelander.—Merrill Herald.

Do you wish to learn piano music? Do you wish your children to learn piano music? If so call up 'phone 244-4 rings, Mrs. Shaw in the Martin Flat Bldg, and engage one hour lessons at 25c per lesson. Pupils taught the rudiments of music not merely to play by ear tf

We're sorry if you've tried other medicines and they failed. As a last resort try Hollister's Rocky Mountain Tea. It's a simple remedy, but it's worked wonders, made millions well and happy. Purifies the blood, makes flesh and muscle, cleanses your system. J. J. Reardon.

According to statistics collected by United States inspectors at the international boundary and which were laid before the Canadian authorities by Daniel J. Keefe, United States immigration inspector of Washington D. C., 104,000 settlers entered Canada from the United States during the last year and 75,000 entered the United States from Canada. Some of the Canadians who have moved to the United States are farmers.

Our Large Stock of Holiday Goods

Is Now Ready For

Christmas Buyers!

Rhinelander's popular Christmas Store points the way to better and more desirable Christmas presents—which means the most successful Christmas Shopping. It contains the best in the Christmas world. The assortment is of such variety as to meet the financial requirements of all gift hunters. Gifts may be chosen here with absolute assurance of their giving pleasure to the ones to whom given. So we are now rolling up our sleeves in anticipation of a great Chrismas business well knowing that the discriminating purchasers of Rhinelander will appreciate the splendid opportunities afforded by our specially selected lines. Just study the list below. It should prove very suggestive of appropriate things to give:

Fancy back combs 25c to $5.00
Fancy belts 25c up to $3.00
Fancy bags 25c up to $10.
Fancy handkerchiefs
Fancy shoes
Manicure sets 75c each
Fancy pin cushions
Fancy jewelry boxes 25c up
Fancy table scarfs
Laundry bags
Sweaters
Fancy umbrellas

Ladies' coats
Largest line of neckwear in the city,
Ties and collars
Dress goods
Fancy scarfs
Fascinators.
Baby coats
Silk hose
Gloves
Mittens
Fancy bed spreads
Fancy bed blankets

Fancy bed comforters
Pillow tops
Silks
Laces
Embroideries
Table linens
Fancy towels
Doilies
Napkins
Rugs

Don't wait until the last few days before Xmas, when all the prettiest things are gone. Come today. We pay your fare if you purchase amounts to from $10.00 to $25.00, according to distance you live from city.

Kolden Dry Goods Company

Harry Jillson of Monico was in the city, Saturday.

Mis Taylor, teacher at Monico, was in the city, Sturday.

Mr. and Mrs. Andrew Lind and children returned Monday from Brantwood.

Helmar Nickelson of Port Arthur, Canada, spent a few days here visiting friends.

Andrew Sturdevant has moved his family to this city to spend the winter. Mr. Sturdevant is one of the prosperous farmers in the western part of the county.

A number of gentlemen friends helped J. A. Germond observe his birthday at his home on November 16. The occasion proved a very pleasant one.

Herman Kolden and Fred Selmer of Iola arrived here yesterday to be the guests of the former's brother, O. A. Kolden. The gentlemen will spend a few days on a deer hunt.

Mrs. C. H. Person and baby of Goodman were in the city Friday on their way home from a visit at Oshkosh. Mrs. Person's parents, Mr. and Mrs. Parker, will spend the winter with her.

Mrs. W. W. Shaw, Martin Flat Building, is a graduate in music, from Academy of the Assumption, Nicolet P. Q., and not only is a fine and thorough musician, but also understands the art of imparting musical knowledge to others. Interesting instructive one hour piano lessons 25 cents. tf.

Brakeman Tillman of the Soo line was painfully but not severely injured at Hermansville a few days ago. He was caught between a moving box car and a wagon which stood near the track, receiving bad bruises.

Many school children suffer from constipation, which is often the cause of seeming stupidity at lessons. Chamberlain's Stomach and Liver Tablets are an ideal medicine to give a child, for they are mild and gentle in their effect, and will cure even chronic constipation. Sold by All Dealers.

Theodore Anderson and family arrived Tuesday from Duluth, Minn., and will settle on the NW¼ NE¼ of sec. 5, 40, 11 east, about ¾ mile east of Dave Seward. At present Mr. and Mrs. Anderson and children are staying at Mr. Seward's, but will shortly begin the erection of a house of their own. Mr. Seward has also purchased the NE¼ NE¼ of sec. 5, 40, 11 east.—Eagle River Review.

A new postoffice rule affecting the return of uncalled for mail has gone into effect. Hereafter if your letter has "Return in five days to," etc., on one corner of the envelope the letter will be returned in five days. Heretofore it has been a practice to hold all such letters thirty days and then return them. If however, the return card instructs the postoffice employes to hold the letter ten days, it will be held that length of time. Letters without any return card at all will, of course, be held the regulation thirty days and then be sent to the dead letter office.

Harry Seibel is on the sick list.

Mrs. F. A. Harrison entertained at bridge, Tuesday afternoon.

When you want good coal telephone No. 76, T. C. Wood Hdw. Co.

Money to loan on real estate mortgages. Inquire at New North office.

Miss Jessie Morgan of Los Angeles, Cal., is the guest of Miss Mae Brown.

Adin Bardeen, the Wausau cigar man, was in the city, yesterday.

Mr. and Mrs. C. A. Spencer of Waupaca are guests at the E. O. Brown home.

Wanted—Girl for general house work. Enquire of Mrs. F. A. Lowell, 221 Grant Street.

Miss Bernice Newell is home from Oshkosh Normal to spend Thanksgiving with her parents.

Miss Marie Paulk, who attends Lewis Institute, Chicago, arrived last night for Thanksgiving.

The M. E. ladies will hold their bazaar at the church parlors, Saturday noon and evening, November 26.

The members of the Epworth League and their friends enjoyed a social at the church parlors, Tuesday evening.

The ladies aid of the German Lutheran church will meet with Mrs. Thos. Wight at 401½ S. Pelham St., next Thursday.

The chicken pie dinner which was to have been given at St. Augustine's Guild hall on November 30, has been postponed until Saturday, Dec. 3rd.

At the M. E. church next Sunday the subject of Rev. Clemen's sermon will be "Christ Amid the Common Things of Life." Subject for the evening service, "Self Assertion in Christianity."

Geo. M. Williams, optical specialist of Appleton, Wis., who was advertised to be in Rhinelander every month, was unavoidably delayed and will be in Rhinelander about December, 1st.

The following Rhinelander gentlemen have returned to the City from a hunt near Conover: A. W. Brown W. D. Brown, Webb Brown, M. H. Raymond, A. Sierwright, F. E. Kretlow and Alex McRae. All bagged a deer with the exception of Mr. Raymond.

Doctor Crippen was hanged yesterday for the murder of his wife, Belle Elmore. Public sentiment was strong against Crippen to the time of his conviction but many thoughtful humane people look with doubt upon the execution of a human being on purely circumstantial evidence.

OH, YOU MR. GARY!

S. B. Gary has shown a remarkable fondness for coffee this week—especially the savory kind made by the neat little lady at B. L. Horr's store. When there is "anything doing" S. B. never fails to be on hand.

NOTICE

My wife, Bertha Giffard, having left my bed and board, I hereby warn the public against extending her credit on my account. I positively refuse to pay all bills contracted by her.

n17-d6 E. A. GIFFARD.

Only 31 Days to Christmas

Do Your Shopping Early.

We are showing a very fine and exclusive line of Christmas Goods suitable for all.

Mottoes, Calendars, Gift Books, Copyright Books, Bibles, Fine China Ware, Post Cards, Albums, Pennants, Posters, Nutting Pictures, Toy Books and Games.

Make your selections now and have them reserved for later delivery.

CHAS. D. BRONSON

Rhinelander, - Wisconsin.

D. E. Rodwood of Antigo transacted business here, Friday.

Miss Maud Hammond of Arbor Vitae did shopping in the city, Tuesday.

Chas. Farnsworth of Arbor Vitae was in the city, Monday and Tuesday.

Miss Beatrice St. Claire of Escanaba, Mich., was the guest of Elmer Schellenger, Friday and Saturday.

S. W. Ray of Minocqua was here on business this week.

Miss Marie Lavery of Three Lakes was in the city this week.

Miss Elsie Smith, teacher at Arbor Vitae, was in the city, Saturday.

Harry Prior, who is a filer in a saw mill at Bayfield, arrived yesterday to visit his mother on Anderson Street.

Read!

Reflect!

Resolve!

Success Comes Only
To Him
Who Courts It!

A BANK ACCOUNT
Is The Most
Successful Wooer Of
Success!

START TO-DAY

$1.00 Opens An Account at the

FIRST NATIONAL BANK

3 Per Cent. Interest Paid on Savings Deposits.

THE HOME Of Quality Groceries

THANKSGIVING!

The Most Important Day Of The Year From A Culinary Point of View!

THE Day When the Utmost Caution and Discretion must be used, and the best Judgment exercised in the selection of the Viands for the Thanksgiving Feast! Success in this respect, insures the additional thankfulness of all concerned—the Guests, the the Host and Hostess—and—the Grocer.

TRY THESE---THEY'LL PLEASE!

Oysters	Indiana
Jones Sausage	Yellow
Chase & Sanborn's	Pop Corn
Teas and Coffees	

HORR'S

The Good Things To Eat Store

Women's Secrets

There is one man in the United States who has perhaps heard more women's secrets than any other man or woman in the country. These secrets are not secrets of guilt or shame, but the secrets of suffering, and they have been confided to Dr. R. V. Pierce in the hope and expectation of advice and help. That few of these women have been disappointed in their expectations is proved by the fact that ninety-eight per cent. of all women treated by Dr. Pierce have been absolutely and altogether cured. Such a record would be remarkable if the cases treated were numbered by hundreds only. But when that record applies to the treatment of more than half-a-million women, in a practice of over 40 years, it is phenomenal, and entitles Dr. Pierce to the gratitude accorded him by women, as the first of specialists in the treatment of women's diseases.

Every sick woman may consult Dr. Pierce by letter, absolutely without charge. All replies are mailed, sealed in perfectly plain envelopes, without any printing or advertising whatever, upon them. Write without fear as without fee, to World's Dispensary Medical Association, Dr. R. V. Pierce, Prest., Buffalo, N. Y.

DR. PIERCE'S FAVORITE PRESCRIPTION

Makes Weak Women Strong, Sick Women Well.

GO TO

AXEL LINDEGREN

THE CLOTHES CLEANER

for

FANCY DRY CLEANING

Well Drilling

and

Pump Repairing

I have the latest and best machinery for this work and all jobs guaranteed first class.

PRICES ARE REASONABLE

Leave orders at Nichol's Hardware store or

Telephone 402½

ED. MALONEY

SAM PERINIER

. . GENERAL . .

Contractor and Builder

Shop at 710 Randall St.

PHONE NO. 266-4.

LAW

REAL ESTATE LOANS, INSURANCE.

above lines are covered at agency of

PAUL BROWNE

Diseases of women, confinements, children and chronic diseases a specialty

DR. L. BREITZMANN

PHYSICIAN AND SURGEON

110-111 Brown Street

Office hours: From 8 to 11 A. M., 2 to 5 P. M., 7 to 8 P. M.

RHINELANDER, - - WISCONSIN

Adam Johnson

—Dealer in—

Staple and Fancy Groceries, Hay, Flour and Feed

Sole agent for Dr. Peter's Kurokl Best Blood Medicine. $1.25 per bottle. Odold, a celebrated liniment-50c per bottle.

STORE BROWN STREET

CHAS. NEUE

Painting and Decorating

Rhinelander, - Wis.

CHURCH NEWS

American Sunday School Union.

Information concerning communities desiring the services of a missionary in organizing a school will be gladly received by the undersigned.

PETER LAFONTE,
Missionary A. S. S. U., Rhinelander, Wis.

First Baptist.

10:30 a. m. Service of Worship.
11:15 a. m. Bible school.
7:30 p. m. Evangelistic Service.
Prayer meeting every Thursday evening at 7:30

REV. B. L. BERGSTROM, Minister.

German Zion Evangelical Lutheran

Services Sunday 10:00 a. m.
Sunday School 11:30 a. m.

Pastor, J. BERGER, JR.,
27 North Stevens Street.

First Congregational.

1 30, Morning Worship
1 . 45, Bible School.
6:30, Christian Endeavor.
7:30, Evening Service.

Salvation Army.

Meetings Sunday at 3 p. m. Sunday School at 4 p. m. Sunday evening at 8 p. m. Every body welcome. Officers in charge
Capt. and Mrs. Turner.

Swedish Lutheran

Services 11:30 a. m. and 7:30 p. m.
Sunday School 9:15 a. m.
Ladies' Aid Society every fourth Thursday
Edwin Olman in charge, 503 Thayer St.

Christian Science

Christian Science services over P. O. at 10:15. Subject, "Ancient and Modern Necromacy, alias Mesmerism and Hypnotism, Denounced."
Sunday school 9:45.

St. Augustine's Episcopal.

Holy Eucharist 7:30 A. M.
Sunday School 10:00 a. m.
Morning Prayer and sermon "Pleasure and Duty" 11:00 a. m.
Evening Prayer 7 p. m.

Norwegian Lutheran

Service Sunday at 10:30 and 7:30 p. m.
J. A. Snartemo, Pastor.

Methodist.

Morning worship 10:30; Special illustrated Sermon for children. The pastor desires the presence of all Sunday School Scholars
Sunday School 11.45
Epworth League 6.30
In place of the regular evening service we will attend Rev. Bergstrom's farewell service at the Baptist Church.

R. G. CLEMANS, Pastor.

BOTH SPEEDY AND EFFECTIVE

This indicates the action of Foley Kidney Pills as S. Parsons, Battle Creek, Mich., illustrates: "I have been afflicted with a severe case of kidney and bladder trouble for which I found no relief until I used Foley Kidney Pills. These cured me entirely of all my ailments. I was troubled with backaches and severe shooting pains with annoying urinary irregularities. The steady use of Foley Kidney Pills rid me entirely of all my former troubles. They have my highest recommendation."

J. J. Reardon.

A FAREWELL PARTY.

In honor of Mrs. Mary McDonald, Mrs. Thos. Redfield entertained a party of ladies, old residents of the city, at her home on Anderson St., Saturday evening. Several hours were pleasantly spent in a social way after which a lunch was served in courses.

Mrs. McDonald will hereafter make her home with her son at Chicago She is one of the early residents of Rhinelander and her departure is regretted.

DICK WANTS A MATCH.

Richard Creamer, base ball player and boxer who is employed in the Park Falls paper mill, is in the city for a short stay. Dick is still in the fighting game and expects to get a match here with some "pug" of his class before the first of next January. His manager is now in correspondence with Young Egan, of Waukegan, who may be induced to meet Creamer before long. Harry Falls, of Milwaukee is also metioned as a possible opponent for Dick.

NOTICE

The School Board of this City desires to purchase two second hand pianos to be placed in the Kindergarten schools of our city.

Any one interested may give notice to the undersigned on or before the 1st day of December, 1910, stating price and make of piano.

The committee reserves the right to reject any and all of such propositions so submitted. Signed,

GUST SWEDBERG,
Secretary Board of Education.
n17-24

GOOD RESULTS ALWAYS FOLLOW

The use of Foley Kidney Pills. They are up-building, strengthening and soothing. Tonic in action, quick in results.

J. J. Reardon.

MINOCQUA WINS CASE.

Woodlock Loses Suit By Decision Of Supreme Court.

In the case of John Woodlock vs. Town of Minocqua, the supreme court rendered a decision Tuesday in favor of the town of Minocqua The case was over several strips of land in the village of Minocqua, which had been dragging along for the past eight years Woodlock won in the circuit court and it was carried up to the supreme court by the Town Board. The citizens of Minocqua are well pleased to learn that the town has won. What should now be done, is to lay the pieces of ground out into parks, and next spring put an ornamental fence around them and plant trees, shrubs flowers and grass. With proper attention in a few years we would have several parks that would not only beautify the town, but would be very desirable place for our citizens to congregate and spend an enjoyable evening during the summer months.—Minocqua Times

HEXAMETHYLENETETRAMINE

Is the name of a German chemical one of the many valuable ingredients of Foley's Kidney Remedy. Hexamethylenetetramine is recognized by by medical text books and authorities as a uric acid solvent and anti-septic for the urine. Take Foley's Kidney Remedy promptly at the first sign of kidney trouble and avoid a serious malady. J. J. Reardon.

WILL NOT LOCATE HERE.

Rhinelander is not to get the plant of the Molle Typewriter Co. This is according to a statement made by Mr. Molle, the inventor of the machine, at Appleton. The Appleton Post says:

"J. E. Molle of Antigo was in the city this morning making arrangements for the storage of his furniture here during the coming winter. Mr. Molle declares the Molle Typewriter company plant will not be located at Rhinelander, as announced when the local company was dissolved."

WILL TRY FRUIT RAISING.

Some people who have an idea that L. Saterstrom never works should take a drive to his farm in the town of Crescent and note the improvements which he made thereon last fall. Thirty acres were cleared on the place, which with fifty acres previously improved, gives Mr. Saterstrom a tract of eighty acres without stump or stone. He will plant the land to beets, potatoes and other vegetables next year and also will set out several rows of apple and plum trees. Mr. Saterstrom is of the opinion that fruit raising can be made a profitable business in Oneida county.

The Saterstrom farm is now in charge of Ray Ford.

TWO GREAT ANNUAL EVENTS IN CHICAGO.

The International Live Stock Exposition Nov. 26th- Dec. 3rd, and U. S. Land & Irrigation Exposition, Nov. 19th-Dec. 4th. For full particulars apply to any ticket agent of the Northwestern Line. n10-24

WORK OF INCENDIARIES?

The opinion prevails among many residents of the town of Caswell, Forest county, that the fire which destroyed the new school building there, two weeks ago, was the work of incendiaries.

Chas. Ross, chairman of that town who was in the city this week, believes that the fire was started by a certain lawless element who have long been working against the better class of citizens in Caswell. Mr. Ross says that the building will be rebuilt again on the same foundation

AGAIN A CANDIDATE.

Judge John K. Parish of Ashland who is well known in this city, is again a candidate for re-election for judge of his circuit. He will probably have as his opponent Attorney G. N. Risjord of Ashland.

This is the Stove Polish All the Housewives Are Talking About

IT IS so much better than other stove polishes that it's in a class all by itself.

Black Silk Stove Polish

Makes a brilliant, silky polish that does not rub off or dust off, and the shine lasts four times as long as ordinary stove polish.

Used on sample stoves and sold by hardware dealers.

All we ask is a trial. Use it on your cook stove, your parlor stove or your gas range. If you don't find it the best stove polish you ever used, your dealer is authorized to refund your money.

Insist on Black Silk Stove Polish. Don't accept substitute. Made in liquid or paste—one quality.

BLACK SILK STOVE POLISH WORKS
L. K. WYNN, Maker, Sterling, Illinois

Use Black Silk Air-Drying Iron Enamel on grates, registers, stove pipes—Prevents rusting.

Get a Can TODAY

Hunt's Perfect Baking Powder

Is Economical Healthful, Satisfactory

Ask for Hunt's Perfect Flavoring Extracts

XMAS STAMPS AGAIN OFFERED FOR SALE

Rhinelander People Will Have Another Chance to Help Fight the White Plague

To carry out the fight in this state against the great white plague, the Wisconsin Anti-Tuberculosis Association will again sell Christmas stickers this year. In 1909, 2,200,000 stamps were sold. It is hoped to increase that number this season School children, who accomplished such effectual work last year in pushing the sale of the stamps, will again assist in the campaign.

In Rhinelander large numbers of the stickers have always been disposed of. That the people here will again respond liberally to the cause there is no doubt.

Some of the work which the Anti-Tuberculosis Association has accomplished is told of in an article in the Crusader:

It is shown that the association started the campaign for an open-air school in Milwaukee, now definitely promised for next year; increased the registration of cases of consumption by circular letters to physicians and by arousing general interest; carried on a successful campaign for the abolition of the common drinking cup and is now engaged in a campaign against the filthy common roller towel in public places. Other campaign, were for better factory sanitation, for street sprinkling and oiling as health measures, and against the exposure of foodstuffs to filth.

WHO GIVES YOU CREDIT.

The Rhinelander Merchant Or the Outside Dealer.

When you want to purchase goods on credit who gets your trade—the home merchant or the big city catalogue house? The question is a simple one to answer,—the home dealer, of course. And why? Solely for the reason that the mail order people demand the cash with the order and the local man, if the circumstances warrant, is willing to extend to you liberal credit for a reasonable time.

This is one phase of the trade at home problem which few, if any people, ever consider. When you are flush with ready cash you send it away to the catalogue house for a bill of groceries, clothing or furniture But, when sickness or some other misfortune causes a depression of the family pocket-book, the home merchant is at once appealed to for credit to carry you through the crisis. Does he curtly turn you down like the big city dealer? Not much. Nine times out of ten he is ready and willing to oblige you, even perhaps, at his own inconvenience. Think of this, neighbor, the next time you have a dollar to spend. Don't give it to the outside firms, but leave it with the home merchant, the man who is your friend in need.

DRESSED IN "BLACK AND YELLOW"

Not "Football Colors" but the color of the carton containing Foley's Honey and Tar the best and safest cough remedy for all coughs and colds. Do not accept a substitute but see that you get the genuine Foley's Honey and Tar in a yellow carton with black letters.

J. J. Reardon.

ATTENDS FRIEND'S FUNERAL.

Mrs. D. Kirk went to Virginia Minn., Sunday to attend the funeral of her old friend, Mrs. L. L. Flandt. The lady, who had been an invalid for a number of years, died Saturday in a Duluth hospital. She had on one or two occasions visited at the Kirk home in this city and had a slight acquaintance here. She is survived by a husband, son and daughter, Miss Zora Flandt, who at one time was a teacher in the Rhinelander schools.

Is your coal bin ready for winter? Order today.

T. C. WOOD HDW. CO.

MISS DIETZ LEAVES HOSPITAL.

Is Allowed to Walk About Ashland Without a Guard.

For the first time since she was shot, nearly two months ago, Myra Dietz was relieved Sunday from the attendance of a Sawyer county officer. Miss Dietz was brought to Ashland by Deputy Sheriff George Arentson of Hayward early in October. He has remained on duty at the Ashland hospital, apparently under the absurd supposition that Miss Dietz might be kidnapped. The occurence two weeks ago, when George Schultes of Milwaukee, came here to take her away and actually drove to the hospital with a hack, with arrangements completted to take her to Milwaukee lent some color to the haunting fear of the Sawyer county people that she might be taken away, but there has been no other indication that outsiders might try to remove her from Ashland, excepting the anonymous telephone mesage to the hospital a few weeks ago, conveying the warning that armed men were about to swoop down on the hospital in an attempt to remove Miss Dietz. The climax came Saturday when Mr. Arentson announced his desire to return to Hayward, and to take Miss Dietz with him. For several days the deputy has not been feeling well and he wishes to return to his home. Miss Dietz balked at once.

IN MINNEAPOLIS.

W. A. Lovett, manager of the hard wood department of the Brown Bros. Lbr. Company, of Rhinelander, Wis., has been in Minneapolis on business this week.

A. J. Lytle, of Rhinelander, Wis., dealer in cut-over lands and water powers, has been in Minneapolis this week. Mr. Lytle was associated, several years ago, with E. S. Shepard in the capture of the only hodag ever in captivity.—Mississippi Lumberman.

Spend that dollar at home.

Patronize Rhinelander merchants.

WIN A SCHOLARSHIP IN THE AGRICULTURAL COLLEGE

If you would really like to take a course in the Wisconsin College of Agriculture but feel that you cannot now afford the expense,

Senator La Follette

will help you.

Earn one of his scholarships and have all of your expenses, including railroad fare, tuition, room and board etc., paid.

Write to-day for instructions.

La Follette's Weekly Magazine

MADISON, WISCONSIN.

Bittermead

A PLEASANT TONIC BEVERAGE

"GOOD FOR THE APPETITE"

Everybody knows that Calamus Root, Gentian Root and Angustura Bark are excellent tonics—very beneficial to the stomach.

They are all contained in BITTERMEAD in just the right proportions to make "Good Digestion Wait on Appetite and Health on Both."

The taste is odd—not bitter, but bittersweet and agreeable.

50c.—IN BOTTLES—50c.

SOLD BY ALL DEALERS.

Distributed By
ARTHUR TAYLOR,
Sole Agent.

OSCEOLA MILL & ELEVAOR CO.

Wholesale

FLOUR FEED GRAIN and HAY

Distributors for Gopher Brand Hen and Chick Feed.

TIP TOP, DAIRY FEED

E. H. ROGERS, Mgr.

Rhinelander, Wis.

La Follette's

WEEKLY MAGAZINE

The Great Progressive Weekly

There are many reasons why you should read what it says 52 times each year. It is free to tell the truth It will oppose the encroachment of special privileges upon the people's rights. It will call the roll on public men and measures and inform you how your congressmen work and vote It will criticise the executive branch of government from the highest to the lowest, if in its judgment the people's interests are not protected. It will spread the gospel of ideal home life through the Women's Department. It will be conservative when good things are to be conserved, and radical when bad things are to be exposed.

SENATOR R. M. LAFOLLETTE
EDITOR

Price $1.00 a Year

You can get the magazine and the

New North

BOTH ONE YEAR

FOR $2.00 IN ADVANCE
SEND IN YOUR ORDER TO THE

New North

AND NOT TO

La Follette's

...WEEKLY MAGAZINE

LOCAL TIME TABLES.

C.& N.-W. R'y Time Table

SOUTH BOUND DEPART.

No. 14—Daily, except Sunday.....5:45 a. m
No. 16—Daily, except Sunday.....10:26 a. m
No. 6—Daily.....11:22 p. m
No. 30—Sunday only.....10:45 a. m
No. 52—Tuesday, Thursday and Saturday.....3:40 p. m.

NORTH BOUND ARRIVE.

No. 11—Daily.....3:30 a. m.
No. 17—Daily, except Sunday.....1:55 p. m.
No. 5—Daily, except Sunday.....11:40 p. m.
Does not run North of Rhinelander.
No. 31—Sunday only.....8:44 p. m
No. 53—Monday, Wednesday and Fridays

C. W. SCOTT, AGENT.

Minneap'lis, St. Paul & Sault Ste. Marie R'y

Train No. 85, west bound, † leave 9:30 a. m
Train No. 84, east bound, † leave 5:00 p. m
Train No. 7, west bound, * leave 2:05 a. m
Train No. 8, east bound, * leave 2:05 a. m
A way freight leaving Rhinelander going east at 5:45 a. m † and way freight No. 33, from Crandstone to Rhinelander, arrive here at.....6:15 p. m
*Daily †Daily except Sunday.

Don't Overlook This Offer

New North $1.50 per year

Outers' Book $1.50 per year

Both for $2.00

Payable in Advance

THE OUTERS' BOOK

Is the Greatest Sportsman's Magazine in the Northwest.

Everyone Knows What The

NEW NORTH IS

Subscribe Now

The Old Line Life Insurance Company of America

MILWAUKEE, WIS.

CAPITAL AND SURPLUS OVER $800,000.

¶ This Company is essentially a Wisconsin institution. Of its 2,200 stockholders more than half are residents of this state and men of responsibility and standing in their communities.

¶ Over $700,000 of New Insurance has already been placed by the Agency Force.

¶ The Company has been doing business since April 16th last, when it received its license from the state and the certificate of the Commissioner of Insurance that it had "fully complied with all the requirements of law."

¶ Life Insurance should be taken only FOR PROTECTION AND SAVING. This Company sells modern insurance, a plain definite contract, at a certain price. The insured knows exactly what protection he buys when he pays for it. There is no element of speculation. The price of insurance is the lowest possible, consistent with honest management and sound business policy.

NO GOOD INSURANCE IS CHEAPER OR BETTER.

¶ OFFICERS.—Rupert F. Fry, President; Wm. A. Starke, Vice-President; Jno. E. Reilly, Secretary; M. A. Graettinger, Treasurer; A. C. Umbreit, General Counsel; F. B. Golley, Medical Director.

¶ BOARD OF DIRECTORS.—M. L. Burrell, County Judge, Manitowoc, Wis.; Frank J. Kipp, President Northwestern Lithographing Co., Vice-President Johnson Service Co., Vice-President Wadhams Oil Co., Milwaukee; A. J. Mayer, Treasurer F. Mayer Boot & Shoe Co., Milwaukee; F. X. Belden, Manager Bond Department Marshall & Ilsley Bank, Milwaukee; M. H. Raymond, Banker, Rhinelander, Wis.; Thos. H. Ryan, Secretary and Treasurer Bay View Steel Casting Co., Milwaukee; Wm. A. Starke, President Lake Michigan Dredge & Dock Co., Milwaukee; Rupert F. Fry, Insurance, Milwaukee; W. C. Stone, Vice-President of Bank of Watertown, Wis.; Frank J. Lauerman, President Lauerman Bros. Department Store, Manitowoc, Wis.; Patrick Nood, President State Lumber Co., Manistique, Mich.; A. F. Marquold, Vice-President Waukesha Stone Co., Milwaukee; J. L. Bostwick, J. M. Bostwick & Sons Department Store, Janesville, Wis.; T. J. Pringle, Secretary and Manager Milwaukee Casket Co.; Milwaukee; Adam Gettelman, President West Side Bank, President Gettelman Brewing Co., Milwaukee.

THE OLD LINE LIFE INSURANCE COMPANY OF AMERICA.

NEW LOCATION,
NEW BUILDING,
NEW STOCK

CHRIS. ROEPCKE

The Harness and Repair Man

'Phone 258-4 135 S. Stevens Street

Staple and ancy Groceries

We handle Big Joe Flour.

GENTS' FURNISHING GOODS

SHOES MEN'S, WOMEN'S and CHILDREN'S. A Good Selection at Prices that will suit you

HANS ANDERSON

1 South Brown Street.

El Tosto

Have You Seen Them?

If not you had better hurry and don't wait until December 24th to do Christmas shopping.

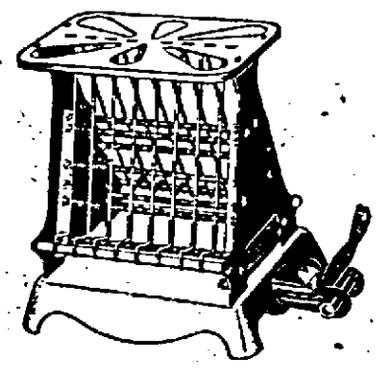

Do It NOW

Come in and let us show you our

Toasters

—and—

Hot Points

MORGAN

GARAGE AND SUPPLY COMPANY

Ladies! Save Money and Keep in Style by Reading McCall's Magazine and Using McCall Patterns

McCall's Magazine will help you dress stylishly at a moderate expense by keeping you posted on the latest fashions in clothes and hats. 50 New Fashion Designs in each issue. Also valuable information on all home and personal matters. Only 50c a year, including a free pattern. Subscribe today or send for free sample copy.

McCall Patterns will enable you to make in your own home, with your own hands, clothing for yourself and children which will be perfect in style and fit. Price—none higher than 15 cents. Send for free Pattern Catalogue.

We Will Give You Fine Presents for getting subscriptions among your friends. Send for free Premium Catalogue and Cash Prize Offer.

THE McCALL COMPANY, 238 to 248 West 37th St., NEW YORK

SCHOOL BOARD PROCEEDINGS.

Nov. 7th, 1910.

At the bregular meeting of the School Commisioners of the City of Rhinelander held on the 7th day of Nov. 1910. Not a quorum being present the Board adjourned until Nov. 9th 1910.

Gust Swedberg, Secretary.

Nov. 9th, 1910.

At the adjourned regular meeting of the School Commissioner held on the 9th day of Nov. 1910. All members being present except Chas. Backstrom.

Minutes of previous meeting read and approved as read.

Moved by Krueger seconded by Brown that the Secretary be instructed to advertise for two good second hand pianos and report at the next meeting. Carried.

The following bills were presented:

2548	Geo. Clark	$7.50
2549	Rhldr Builders & Sply Co.	34.06
2550	Stevens Lbr. Co.	3.50
2551	Rhldr Light Co.	12.40
2552	Hans Andsrson	.60
2553	Gust Swedberg	.60
2554	A. D. Sutton	.60
2555	Chas. Nitckey	5.00
2556	F. A. Hildebrand	3.00
2557	O. A. Kolden	23.01
2558	R. F. Tomkins	80.40
2559	Herald Publishing Co.	33.95
2560	L. Beliel	.75
2561	John Cyr	3.45
2562	J. A. Gormond	4.50
2563	Geo. Ames Jr.	4.95
2564	Rhldr. Iron Co.	27.40
2565	Oneida Plbg & Htg Co.	43.75
25666	Lewis Hw. Co.	03.74
2567	S. B. Tobey	40.00
2568	Silver Burdett & Co.	9.00
2569	H. C. Miller Co.	10.00
2570	Remington Type Co.	9.00
2571	Charles Scribner Sons	9.60
2572	The Brownell Co.	5322.10
2573	Chas. Carlson	5.18
2574	Frank Kennedy	2.20

Moved by Brown seconded by FKrueger that bill No. 2574 and 2573 be allowed and orders drawn for same when properly O. K. by John Didier. Carried.

Moved by Krueger seconded by Browwn that the balance of bills be allowed as recommended by the Finance committee and CSecretary instructed to issue orders in payment for same. Carried.

Upon motion Board adjourned.

Gust Swedberg, Secretary.

YOU TAKE NO RISK.

Our Reputation and Money are Back Of This Offer.

We pay for all the medicine used during the trial, if our remedy fails to completely relieve you of constipation. We take all the risk. You are not obligated to us in any way whatever, if you accept our offer. Could anything be more fair for you? Is there any reason why you should hesitate to put our claims to a practical test?

The most scientific, common-sense treatment is Rexall Orderlies which are eaten like candy. They are very pronounced, gentle and pleasant in action, and particularly agreeable in every way. They do not cause diarrhoea, nausea, flatulence, griping or any inconvenience whatever. Rexall Orderlies are particularly good for children, aged and delicate persons.

We urge you to try Rexall Orderlies at our risk. Two sizes, 10c and 25c. Remember, you can get Rexall Remedies in this community only at our store—The Rexall Store. J. J. Reardon.

NOTICE FOR BIDS.

City Clerk's Office,
City of Rhinelander.

Sealed bids will be received by the undersigned Secretary of the School Board up to the hour of 2 p. m. on the 5th day of December 1910, for the following amounts of wood to be delivered to the following named schools during the winter of 1910-1911, to-wit:

5 cords of hardwood and 5 cords of tamarack wood to West Side school

40 cords of hardwood and 40 cords of tamarack to 1st ward school.

30 cords of hardwood and 30 cords of tamarack to South Park school.

25 cords of hardwood and 25 cords of tamarack to 5th ward school.

50 cords of hardwood and 50 cords of tamarack to the High school building.

The hardwood to be sound body split maple and birch and at least 50 per cent hard maple. All 4 feet long.

The tamarack to be sound body split wood and also 4 feet long. The committee reserves the right to reject any and all bids.

By order of Committee.

GUST SWEDBERG,
Secretary of the School Board.

Dated Nov. 21, 1910. n24-d1.

INSPECT THE HATCHERIES

The members of the state fish commission, including Gov. Davidson have just completed an inspection of the state fish hatcheries. They were at Minocqua last Thursday and from there went to Bayfield. The party made the tour in the fish car, Badger.

Fur Garments

Moderate Prices
Quality Furs
Latest Styles

These three factors are responsible for our enormous business. We are enabled to give better prices, better quality and better styles, because the volume of our business is the largest of any fur house in the Northwest.

A complete line of ladies' or gentlemen's fur garments for street wear or automobiling, or ladies' coats and small fur pieces for evening wear.

It will pay you to come to Milwaukee and see this splendid assortment of fashionable and attractive furs.

Remodeling and alterations of furs receive unusually careful attention in regard to producing proper style effects.

QUALITY and ECONOMY

Reckmeyer's

Importing and Manufacturing Furriers
161 Wisconsin Street Milwaukee, Wisconsin

PUPIL. FORM SOCIETY

In order to learn something of parliamentary rules, debate and public speaking, the pupils in the grammar room of Hazelhurst school have organized a society which they have called the Benjamin Franklin Literary Society. Meenings are held every Friday afternoon at which, besides the regular business of the organization, a short literary program has been given.

The ability of pupils so young to appreciate the proper conduct of a business meeting may be questioned. However, each meeting shows an improvement over the one preceding and it is hoped that a public meeting and program may be given in the near future to demonstrate what has and what can be done along these lines.

BUYING HUB TIMBER.

W. W. Carrier of Crandon, was in the city during the week buying birch logs for hub timber for the Crandon Manufacturing Company. While here he made a deal with the Stevens Lbr. Company to purchase all of such timber which the company will cut this winter near Parish. In all Mr. Carrier has bought 125 car loads of the logs.

NO WHITE DEER STORIES.

This has been rather an unusual hunting season in the fact that thus far no one has killed a white deer. Disciples of Baron Munchausen should wake up.

DEATH OF A SETTLER.

Andrew Jensen, a settler living near Pioneer lake in Vilas Co., died last Friday after an illness with cancer of the stomach.

Jensen located on his land about five years ago and previous to that time was a resident of Ironwood. A wife and a brother survives him.

TO ARRIVE HERE SATURDAY.

A postal card received at this office from Mrs. L. Emmerling at Coln, Germany, states that she sailed from Bremen, Nov. 15th, on the Kronprinz Wilhelm. She expects to arrive in Rhinelander, Saturday.

PIANO WANTED.

The Board of Education would like to purchase two good second hand pianos. Leave word with Gust Swedberg, clerk, as to price.

Segerstrom Jeweler Rhinelander Wis.

STORE OPEN EVENINGS.

We feel sure that no one who has ever traded here but would credit us with extending a naturally polite sevice. That is, it is a pleasure to us to show our Christmas line to those whose gift ideas are not matured. It is a part of our business to entertain visitors, and those who find it inconvenient to call during the day will from this time on be able to see what we believe to be the most interesting jewelry emporium in Northern Wisconsin—a store conducted with the strictest sense of the confidence imposed in it.

Segerstrom Jeweler Rhinelander Wis.

DEALERS GE... FOR HOLIDAY TRADE

Rhinelander Merchants Urge People To Shop Early and Avoid Usual Stampede.

Appreciating what has happened in this city in years past and also appreciating the improvement in the past few years since agitation was begun, the Rhinelander merchants are already beginning to seriously consider the propositon of Christmas shopping for this year. For the past few years there has been a slight falling off in the rush the last few days before Christmas, but it is desired that this rush should be still less. The merchants are beginning to talk over the Christmas shoping proposition and while they hope to do just as much, if not more, business this year as in past seasons, they hope that the customers will begin to think of what gifts they want to purchase and arrange to do their shopping early.

Already some of the stores are beginning to make display of Christmas goods in hopes of alluring Christmas shoppers to do some of their buying this month. In a short time most of the business houses will be prepared for the big Christmas trade. The stocks for this trade have already been received in many stores, and all that is needed is the unpacking and display.

There are only twenty-six shopping days, excluding Sundays between now and Christmas. These are not too many days for the residents of Rhinelander and vicinity to make their purchases and it does not seem right to either the merchant or the clerk that they should be called upon to do the business of thirty-one days on December 24th. All of the merchants hope and wish to have all of their Christmas trade cleaned up by December 24th so that that day will find business only normal, instead of rushed from morning until midnight. It is much more satisfactory all the way around and in the end pleases merchant, clerk and customer.

CALIFORNIA

On Home Comfort Trains which rival the best hotels and insure you every modern travel comfort. The San Francisco "Overland Limited", The Los Angeles Limited, and the China and Japan Fast Mail are all luxuriously equipped. Be sure your tickets read Chicago & Northwestern Ry. Apply to ticket agents for particulars. n10-24

NOTICE FOR PUBLICATION.
DEPARTMENT OF THE INTERIOR.
U. S. Land Office at Wausau, Wis.

November 9th, 1910.

Notice is hereby given that Swan Mangus Abrahamsen of Robbins, Wis., who on Sept. 11th, 1906, made Homestead Entry Serial No. 01453, for S½ SW¼ Sec. 29 and NE¼ NW¼ Section 32, Township 30 N., Range 9 E., 4th P. Meridian, has filed notice of intention to make Final Five year Proof to establish claim to the land above described, before the Clerk of Circuit Court, at Rhinelander, Wisconsin, on the 30th day of December, 1910.

Claimant names as witnesses:

Andrew Lindstrand, Stephen Novak, Thomas Nitzel and John Rhode, all of Robbins, Wis.

JOHN W. MILLER, Register. N10-D8

FORECLOSURE SALE
CIRCUIT COURT, ONEIDA COUNTY.

F. A. Hildebrand, Plaintiff
—vs—
Rosa St. Claire, Mrs. William Williamson, Mrs. John Wright, Keturah Pearson, Jessie Lincle, Webster Heckert, heirs at law of Joseph Heckert, and Emma Heckert,
Defendants.

Notice is hereby given, that by virtue of a judgement of foreclosure and sale made and entered in the above entitled action on the 11th day of October, 1909, I shall, pursuant to the command of said Judgement, offer or sale and sell at public auction to the highest bidder for cash, at the front door of the court house in the city of Rhinelander, Wisconsin, on the 3rd day of December, 1910, at ten o'clock in the forenoon of that day, the real estate and premises described in said judgement as follows, viz:

Lot number seven (7) in Block number one (1) and Lot number one (1) in Block number two (2), all in the South Park addition to Rhinelander, Oneida County, Wisconsin, according to the recorded plat.

Dated October 17, 1910. H. F. JILLSON, Sheriff
Oct 20-Dec 1

Notice of Sheriff's Sale.

State of Wisconsin, In Circuit Court for Oneida County.

T. M. Thomas and J. W. Carow, co-partners as Thomas & Carow,
Plaintiffs,
vs.
H. R. Davlin, Defendant.

By virtue of a warrant of attachment issued in this action under which warrant the following property was on the 4th day of February, 1910, duly attached in this action, and by virtue of an execution issued out of and under the seal of the Circuit Court in and for Oneida County and State of Wisconsin upon judgment rendered and docketed in said court on the 11th day of November, 1910, in an action wherein T. M. Thomas and J. W. Carow, co-partners as Thomas & Carow are plaintiffs and H. R. Davlin is defendant, in favor of said plaintiffs and against said defendant for the sum of $[illegible], which execution was directed and delivered to me, sheriff in and for said county of Oneida, I have levied upon all the right, title and interest of the said defendant, H. R. Davlin, in and to the following described real property, to-wit: an undivided one-half interest in SE¼ SW¼ Sec. 4; SW¼ NE¼ Sec. No. 8; NE¼ NW¼, SE¼ NE¼ and W½ SE¼ Sec. 9; W½ NW¼ and NW¼ SW¼ Sec. No. 11; NE¼ SW¼ Sec. No. 15; SE¼ SW¼ Sec. No. 16; E½ NE¼ SW¼ NE¼; E½ NW¼; S½ SW¼; W½ SE¼ and SE¼ SE¼ Sec. No. 22; W½ SW¼ and SE¼ SE¼ Sec. No. 23; W½ NW¼; SE¼ NW¼ and NE¼ SW¼ Sec. 22 and NW¼ NW¼ Sec. No. 27, all in Township No. 39 North Range No. 8 East, Oneida County, Wisconsin.

Notice is hereby given that I, the undersigned sheriff aforesaid will sell all of the right, title and interest which the said defendant H. R. Davlin had in such real estate at the time it was attached, to-wit: February 4, 1910, to the highest bidder for cash, at public auction, at the front door of the court house in the city of Rhinelander in the county of Oneida and State of Wisconsin, on the 6th day of January, 1911, at 9 o'clock a. m. of that day to satisfy the said execution together with the interest and costs thereon.

Dated this 19th day of November, 1910.

H. F. JILLSON, Sheriff of Oneida County.
n24-j7.

and GRO...

A full line of Fresh and Salt Meats and a Complete Stock of Groceries.

KOEPKE & LaDUKE.

803 MASON 'PHONE 27-1

Wall Papers

We have a large line of WALL PAPER for the fall trade.

The patterns are new. The prices are exceedingly low.

October and November are the two best months in the year to paper your homes. Workmen are not busy and paper is cheaper.

J. J. Reardon

DRUG STORE

F. A. HILDEBRAND

Carries an up-to-date line of . . . . .

FURNITURE

A First-Class Undertaking Department In Connection.

DR. E. H. KEITH

Dental Parlors

ROOMS OVER BRONSON'S STORE

'PHONE 72

We wish to call your attention to the fact that we have a large stock of all kinds of Coal on hand, the Sunnyside soft coal, Pocahontas, Smokeless, also Cannel coal and all sizes of hard coal.

Call and see us before purchasing your winter supply.

Rhinelander Builders' Supply Co.

LaGrippe Weakness

"After a spell of La Grippe I was so weak and exhausted I could hardly stand. I began taking Dr. Miles' Nervine and was soon better in every way."
MRS. F. J. NORTON, Freeville, N. Y.

La Grippe seems to wrench every particle of vitality from its unfortunate victims. That's where the principal danger lies; because it leaves the system in a weakened condition which invites more serious diseases. During convalescence Dr. Miles' Nervine should be taken to restore nervous energy, and overcome this weakening influence which is the most serious effect of La Grippe.

The first bottle will benefit; if not, your druggist will return your money.

Women's Loans

There is o... in th... more ... coun... the...

Do you wish to borrow money to buy, improve or clear your farm? We make a specialty of FARM LOANS. We have on hand now to Loan:

$ 250	$ 300
500	600
700	750
800	1000
1250	1500

And other amounts.

HARDY & RYAN,
Waukesha, Wis.

Call and see our local representative B. L. Horr, Rhinelander, Wis.

DR. A. M. McARTHUR
DENTIST
Successor to Dr. C. H. O'Connor
Hl¼ S. Stevens St. Rhinelander, W

Miller & Reevs
Attorneys at Law.
Collections sharply looked after.
Office over National Bank.

L. J. BILLINGS,
Attorney & Counselor.
Rhinelander, Wi

J. T. ELLIOTT
PHYSICIAN AND SURGEON
Office over Dunn & Wood's Store. Night calls answered from the office. Phone 116.
RHINELANDER, WIS.

PAUL BROWNE,
Attorney at Law.
collections
Rhinelander Wis

H. F. STEELE
LAWYER
OFFICE IN SHELTON BLOCK
RHINELANDER, WIS

COME to the Social Democrats' local meeting Wednesday evening at Labor Hall, over S. D. Nelson's store, and find out how the party's affairs are run, and also bring along your questions and objections. Meetings always open to the public and admission free. A new topic discussed every meeting.

Out of town people are cordially invited.

PLANS AND SUPERVISION
CHAS. J. RANTZ
ARCHITECT
Office in Shepard Block Rhinelander, Wis

DON'T ARGUE TOO LONG

The best insurance can generally be gotten about as cheaply as that which isn't so certain to be good in in event of a disaster or a succession of them. Your savings of a life time may be swept away by fire. The cheapest protection is not always the best. Why not have the best, we sell it.

Barnes-Weesner Agency
"Insurance That Insures."
Merchants State Bank Building
'PHONE 240-1

INSURANCE AGENCY
Reliable Fire Insurance
Plate Glass
Liability
Burglary
Bonding
The Aetna Life
WILLIAM C. ORR
Room 10 Mer. State Bank Bldg.
Tel. 203-1

Anything you want to buy or sell? Just place a few lines in the want column—that will do the trick.

News From Neighboring Hamlets

By Our Regular Correspondents.

THREE LAKES

Frank Donohue has returned from northern Michigan where he was doing mason work.

The Christmas tree harvest is now on. John Robinson will ship several car loads to St. Louis.

Mr. and Mrs. J. R. Nelson are mourning the death of their little daughter, Mabel, aged eight years. She had been in poor health for some time.

Alvin Wilson of Crandon is the guest of his mother, Mrs. Purdy.

Miss Ella Beversdorf is again in charge of her school after spending two weeks at Antigo caring for a sister, who is ill.

Arthur Uhl is home from Big Falls, where he has been employed on the construction of a dam.

A deer shot by Mr. Morse of the Curtis resort was confiscated by Game Warden Kleist and shipped to Madison. The carcass was being shipped to Green Bay when seized.

MINOCQUA.

(From Minocqua Times.)

T. B. McNutt returned Monday from Sheboygan where he had been the last two months working for the State Fish Commission. He was accompanied by John Gearhart and John Case, of Sheboygan, who will spend a short time here hunting deer. They left Monday afternoon for Henry Hanson's place on Squirrel lake and after trying the hunting there a short time will leave for Oxley if the hunting is not satisfactory.

With last week's issue of the Times we started on our nineteenth year under the present management. It doesn't seem like it has been eighteen years since we came to Minocqua, yet when we run back over the years we find that there are but very few old residents that were here when we came.

Mr. Robinson of Whitewater, who was on his way home Monday from a successful deer hunt north of here, missed his train at Minocqua while getting a lunch and the deer he was taking home was seized at Merrill by Deputy Game Warden Burkett. We have been unable to learn whether he recovered his deer or not.

We understand that T. M. Bolger will have the management of the Minocqua Hotel in the future, having taken charge last week.

A little son arrived at the home of Mr. and Mrs. P. Bolger Tuesday, Nov. 15th.

Work on the new summer home of Dr. Pink across the lake is progressing nicely.

ENTERPRISE

Herman Schoeneck was at Rhinelander, Sunday.

The Bundy Lumber Company has put in a spur for loading their logs and the right of way for another one is being cleared by the Antigo Lumber Company. There will be much traffic during the winter.

Quite a number of deer have been shipped out here thus far; there seems to be plenty of them.

Mrs. R. Schoeneck and baby were at Antigo Saturday on busines.

Mrs. Wm. Colloie is at Crandon consulting the doctor.

Miss Ella Kushman visited friends at camp 14 Sunday.

Al. Henrick and family from Manawa have been visiting Schoeneck's for the last week.

Mr. Lowell, County School Supt. visited the schools on Monday. He found everything in good condition and thinks, we are up to date with our schools.

Carl Krueger sent several photographs of the new court house to different parties. They all think it is just grand.

A cabbage head brought into the store by Carl Haase, tipped the scale at fifteen pound; it might be hard to beat it in the county.

GAGEN.

Mr. and Mrs. F. H. Piehl and children are spending Thanksgiving with Mr. Piehl's parents at Seymour.

R. C. Luedke, W. Knuth and W. A. Hartman, each shot a deer during the past week.

Jos. Rietz made a trip to Rhinelander, Thursday.

W. Sherman and H. Zobel of Rhinelander were in the village, Thursday.

Miss M. Stoll of Three Lakes, conducted services at the school house Wednesday evening.

Dr. Schiek of Rhinelander made a professional call in the village, Thursday.

Mrs. Warren went to Wausau, Saturday to visit at the home of her son, George.

The Ladies' Aid Society met at the home of Mrs. F. H. Piehl, Thursday.

Miss Myrtle Johnston is numbered with the sick this week.

Leo Vieau who is ill with pneumonia is recovering.

Miss Dolly Hofslund returned from Green Bay, Tuesday.

Mr. Olson spent Sunday in Rhinelander with his family.

HAZELHURST

Wm. Stoker is spending a few days visiting relatives at Wausau. We hear Will is also looking up a new location.

Mrs. H. Vachon was a Minocqua visitor Saturday.

Miss Rexa Prahl of Toledo, Iowa, visited Miss Laura Holliday, a few days last week.

Wm. Gies left for his home at Saginaw, Monday

The Misses Myrtle and Olive Freiheit, who are attending High school at Minocqua, spent Sunday at their home.

The Ladies' Aid met with Mrs. W. Berrend last Tuesday.

John Swartz returned from Tomahawk, Saturday where he has been visiting his family for several days.

Notices are out for a Thanksgiving dance. Of course every one will have a good time, so don't fail to be there.

We are glad to see that J. T. Halliday is able to be at work again.

A farewell party was given on Mr and Mrs. Max Merklein by the Woodmen and Royal Neighbors. All report a very enjoyable time. Mr. and Mrs. Merklein intend to make their home in Wausau.

Mr. and Mrs. Ahlborn returned from Merrill Monday.

BUNDY.

A farewell dance was given at the hall Saturday evening for all those who are going away.

Sharon Clark was the guest of Mr. and Mrs. Chas. Aker, Sunday.

Mrs. Higgins, who has been staying with her daughter, returned to her home in Antigo, this week.

The newws of Harold Barker's death was a severe shock to his Bundy friends.

Miss Ethel Meyers of Clintonville will spend the winter with her aunt, Mrs. J. Ferminick, of this place.

Mr. Hunter made a trip to Parish, this week.

Mr. and Mrs. Marsun's baby died Thursday. It was taken to Rhinelander for burial.

The hunting parties at camps 5 and 6 are having rare good luck.

Frank O'Farrel left this week after a pleasant visit with his friends.

Mrs. Fermnick has returned from Antigo.

Miss Lucy Bouffiooux spent Sunday at her home in Merrill.

MERCER

J. F. Kenderigan made a business trip to Ironwood ye.te.day.

Mr. and Mrs. Ed. Healy of Rhinelander spent Saturday and Sunoay the guests of Mr. and Mrs. J. J. Byrne.

Mrs. Fern Ball entertained the Art Club at her home last Saturday p. m.

Mrs. Charles Harper served a sumptuous dinner to the Ladies' Aid last Wednesday.

Mrs. Harry Bauhard of Winchester was in town last Friday.

Mrs. Wm. Hoffman did shopping at Ironwood, Monday.

Frank McGinnis and sister, Miss Mary McGinnis returned from Duluth, Saturday.

Mrs. Hiendricks did shopping at Ironwood, Saturday.

Miss Florence Davis spent Saturday and Sunday here with her parents.

Mr. Haas of Rhinelander has taken charge of the barber shop and will move his family here.

Mr. Buceth, the night operator, is spending a few weeks with his parents.

Constable Jerry Ryan was an Ironwood caller on Monday.

Twenty-eight deer were shipped from here on No. 6 last night.

CRESCENT.

Carl Christenson and Chas. Jewell, while out hunting last week, had the good luck of bringing down a fine deer, the latter being the fortunate one.

W. P. Jewell and E. Hamlin, with teams, have left for Bundy for the winter. Mr. Jewell has accepted the position as scaler.

Chas. Nicholl, brother of Mrs. Geo. Jewell, spent several days hunting in our locality.

Miss Addie Hansen intends spending Thanksgiving at Minocqua.

Mrs. Geo. Kramer is reported on the sick list.

County Superintendent Lowell visited our schools Friday.

Mr. and Mrs. Dewey Sears left for Iron River where they intend making their future home.

Three inches of snow fell here last evening, making sleighing a reality.

Mrs. Walt Kerber and Mrs. W. P. Jewell spent Friday shopping in the city.

For sale—At this office, fine map hangers, consisting of three maps, 1 of the world, 1 of Wisconsin, 1 of the United States and the Panama Canal Region. A fund of information in small space, should be in every home. Price 25 cents. tf

MERCHANTS STATE BANK REPORT

Merchants State Bank, located at Rhinelander, State of Wisconsin, at the close of business on the 10th day of November, 1910, pursuant to call by the Commissioner on Banking.

RESOURCES		LIABILITIES	
Loans and discounts	$425,328.77	Capital stock paid in	$ 50,000.00
Overdrafts	593.61	Surplus fund	15,000.00
Bonds	29,290.22	Undivided profits	53,417.65
Stocks and other securities	3,000.00	Dividends unpaid	320.00
Banking house	15,000.00	Individual Deposits subject to check	200,475.02
Due from Approved Reserve Banks	83,315.17	Demand Certificates of Deposit	4,555.47
Checks on other banks and cash items	5,202.30	Time Certificates of Deposit	222,893.51
Exchanges for clearing house	79.83	Savings Deposits	30,267.07
Cash on hand	15,121.32	Certified Checks	2.50
Total	$576,931.22		$576,931.22

STATE OF WISCONSIN, } ss.
COUNTY OF ONEIDA.

I M. H. Raymond, Cashier of the above named bank, do solemnly swear that the foregoing statement is true to the best of my knowledge and belief.

M. H. RAYMOND, Cashier.

(NOTORIAL SEAL)
Subscribed and sworn to before me this 23rd day of Nov. 1910.
CHAS. PETERSON,
Notary Public, Wis.

CORRECT ATTEST:
E. O. BROWN,
PAUL BROWNE,
Directors.

THE HIGH COST OF LIVING REDUCED

Much has been said about the high cost of living, its causes, and the possibilities of its reduction. But little has been said about the most costly leak: the false economy existing to-day in nearly every household.

Much foodstuffs are bought with but one point in view: "How cheap can I get it?" without a thought of quality or "after cost." One of the most serious is baking powder,

By the use of perfect baking powder, the housewife can derive as much economy as from any other article used in baking and cooking. In selecting the baking powder, therefore, care should be exercised to purchase one that contains its original strength and always remains the same, thus making the food sweet and wholesome and producing sufficient leavening gas to make the baking light.

Very little of this leavening gas is produced by the cheap baking powders, making it necessary to use double the quantity ordinarily required to secure good results.

You cannot experiment every time you make cake or biscuits, or test the strength of your baking powder to find out how much of it you should use; yet with most baking powders you should do this for they are put together so carlessley they are never uniform, the quality and strength varying with each can purchased.

Calumet Baking Powder is made of chemically pure ingredients of tested strength. Experienced chemists put it up. The proportions of different materials remain always the same. Sealed in air-tight cans, Calumet Baking Powder does not alter in strength and is not effected by atmospheric changes.

In using Calumet you are bound to have uniform bread, cake or biscuits, as Calumet does not contain any cheap, useless or adulterating ingredients so commonly used to increase the weight. Further, it produces pure, wholesome food, and is a baking powder of rare merit; therefore, recommended by leading physicians and chemists. It complies with all pure food laws, both State and National. The goods are moderate in price, and any lady purchasing Calumet from her grocer, if not satisfied with it can return it and have her money refunded.

MICHAEL BRONK IS DEAD.

He Succumbs To Bright's Disease At Mt. Clemens, Mich.

The news that Michael Bronk had passed away at Mt. Clemens, Mich., at 1:30 o'clock Sunday afternoon, came as a sorrowful surprise to the gentleman's friends in Rhinelander.

Mr. Bronk went to the Michigan resort for his health, two weeks ago last Monday. While it was known that he had long been ailing his condition was not considered serious. At Mt. Clemens the treatment which he took gave him no aid and he rapidly declined until death came to his relief. Mr. Bronk was afflicted with Bright's disease and rheumatic trouble.

The remains were brought to this city Wednesday afternoon and the funeral will be conducted from St. Mary's church, Friday morning. Requiem high mass will be held.

Michael Bronk was thirty-eight years of age. He was a native of Sharon, Portage county, and was born Sept. 29th, 1872. His boyhood was spent in that part of the state.

Ten years ago he came to Rhinelander and for four years was employed by Max Ostrowski at the Hilber Hotel. He then took charge of the hotel and had since conducted the business.

Among the people of Rhinelander Mr. Bronk was well thought of and had a large list of friends. He was quite influential among the Polish residents of this city and vicinity and to them was their aid and counselor.

Deceased is mourned by a wife and two children, Gertrude, and Edward. He leaves an aged father at Polonia, one sister who is in a convent at Detroit, Mich., and two brothers, Frank of Custer, and John of Polonia. Three half sisters and three half brothers also survive. They are Miss Tillie and Joe Bronk of this city, Susie of Custer, Mrs. Mattie Tryba of Polonia, Alex of Milwaukee and Theodore of Polonia.

Mr. Bronk served as a volunteer during the Spanish-American war, being a member of the Stevens Point Company. He was a member of the Catholic Foresters, Eagles and St. Peter's Polish society.

WOULD YOU LIKE TO "SEE YOUR FINISH."

Give me the job of finishing or refinishing your hard wood floors and you will "see your finish" long after your neighbor's floor is worn out.

You can always find me at T. C. Wood Hdw. Co.'s store.

J. CHI-NAMEL.

NEW GROCERY STORE.

S. K. Morrison has engaged in the grocery business in the Dunn store building on Pelham street, vacated by the Northern Jobbing Company. Mr. Morrison will be assisted in conducting the store by P. N. Hammer. Both men are experienced grocery men, well known to the people of Rhinelander and will receive their portion of the patronage. A high grade assortment of groceries will always be kept in stock, also fresh fruits and vegetables of all kinds. Deliveries will be made to all parts of the city.

BIG DEER SHIPMENTS.

A baggage car and a box car were required for the transportation of deer shipped by hunters along the Watersmeet branch, Tuesday. The south bound passenger train on the Ashland division was held half an hour at Monico, that morning, while the carcasses were being transferred.

Advice.

Advice is so cheap that people not only won't take it, but will feel that you are trying to unload something on them.—Atchison Globe.

A Chinese Hero.

At Le-ping Hsien is a statue draped in full dress of a mandarin (the Pu ting or police master named Chin, who gave his life for the peole. An exile who was in the camp at Jaochow and who owed the Hsien (District Magistrate) a grudge, rode a black horse to Lo-ping, and having killed the Hsien got back for the Jaochow roll call next morning.

As the murderer could not be found, orders came from the capital that a large number of people should be killed. To prevent this slaughter of innocent folk the Pu ting, a good old man, said he stabbed the Hsien after a few words over the wine cups, and he was consequently beheaded. No resident of the district would deal the fatal blow, but an itinerant cobbler or bamboo worker did it for a reward of 40 tacis. Tradition adds that he was struck dead by lightning after leaving the execution ground.

Public Conversation.

In the trial of a case recently, in one of the Middlesex (Eng.) courts, a witness was asked to repeat a conversation that she had with her husband. Objection was made that the question should not be answered because the conversation was private in its nature. The judge then asked the witness whether anybody except herself and husband were present. She replied that her mother and the husband's mother were. Whereupon the judge remarked. "It appears that both mothers-in-law were present; I shall therefore rule that the conversation was public."

Women Sailors.

Women sailors are employed in Denmark, Norway and Finland, and are often found to be excellent mariners. In Denmark several women are employed as state officials at sea, and particularly in the pilot service. They go out to meet the incoming ships; they climb nimbly out of their boats; they show their diploma, and they steer the newcomer safely into the harbor. It is the same in Finland.

Failed of Its Purpose.

At Knebworth, Leicestershire, England, a bird has built its nest in the side pocket of a scarecrow.

SATISFACTION

Is our Motto and goes with every $10.00 suit we are now putting out for trade winners. The above suits are all from our higher priced ranges and are splendid for business and dress. No argument to offer for or against. See the suit for $10.00 and you buy.

GARY & DANIELSON